

**JANUARY 2020 CENSUS OF ODRC INSTITUTIONAL POPULATION,
DEMOGRAPHIC AND OFFENSE SUMMARY**

MALE = 44,686 (91.9%) FEMALE = 3,953 (8.1%) TOTAL = 48,639

OHIO COUNTIES WITH THE HIGHEST NUMBER OF COMMITTED INMATES	MALE		FEMALE		TOTAL	
	N	%	N	%	N	%
Cuyahoga	6,958	15.57	324	8.20	7,282	14.97
Franklin	4,810	10.76	275	6.96	5,085	10.45
Hamilton	3,590	8.03	201	5.08	3,791	7.79
Summit	2,149	4.81	139	3.52	2,288	4.70
Montgomery	2,028	4.54	147	3.72	2,175	4.47
Lucas	1,885	4.22	102	2.58	1,987	4.09
All Others	23,266	52.07	2,765	69.95	26,031	53.52
TOTAL	44,686	100.00	3,953	100.00	48,639	100.00

RACE/ETHNICITY OF INCARCERATED OFFENDERS	MALE		FEMALE		TOTAL	
	N	%	N	%	N	%
Black	20,772	46.48	953	24.11	21,725	44.67
White	22,123	49.51	2,918	73.82	25,041	51.48
Hispanic	1,342	3.00	36	0.91	1,378	2.83
White Hispanic	249	0.56	11	0.28	260	0.53
Black Hispanic	38	0.09	2	0.05	40	0.08
Other Hispanic (Race Not Specified)	1,055	2.36	23	0.58	1,078	2.22
Native American	79	0.18	3	0.08	82	0.17
Asian	60	0.13	7	0.18	67	0.14
Other	310	0.69	36	0.91	346	0.71
TOTAL	44,686	100.00	3,953	100.00	48,639	100.00

AGE OF INCARCERATED OFFENDERS	MALE		FEMALE		TOTAL	
	N	%	N	%	N	%
15-19	481	1.08	28	0.71	509	1.05
20-24	4287	9.59	336	8.50	4,623	9.50
25-29	7225	16.17	724	18.32	7,949	16.34
30-34	7446	16.66	805	20.36	8,251	16.96
35-39	6592	14.75	783	19.81	7,375	15.16
40-44	5379	12.04	506	12.80	5,885	12.10
45-49	4097	9.17	306	7.74	4,403	9.05
50-54	3162	7.08	205	5.19	3,367	6.92
55-59	2524	5.65	136	3.44	2,660	5.47
60 And Over	3493	7.82	124	3.14	3,617	7.44
TOTAL	44,686	100.00	3,953	100.00	48,639	100.00
MEAN AGE	38.89		36.49		38.69	
MEDIAN AGE	37.00		35.00		36.00	

MOST SERIOUS COMMITMENT OFFENSE TYPE	MALE		FEMALE		TOTAL	
	N	%	N	%	N	%
Crimes Against Persons (Sex Offenses Not Included)	19,975	44.70	1,502	38.00	21,477	44.16
Sex Offenses	7,784	17.42	132	3.34	7,916	16.28
Drug Offenses	6,246	13.98	1,062	26.87	7,308	15.02
Burglary Offenses	4,597	10.29	356	9.01	4,953	10.18
Against Justice/Public Administration	2,321	5.19	473	11.97	2,794	5.74
Firearm Offenses	1,611	3.61	51	1.29	1,662	3.42
Property Offenses	1,122	2.51	212	5.36	1,334	2.74
Fraud Offenses	608	1.36	123	3.11	731	1.50
Motor Vehicle Offenses	405	0.91	40	1.01	445	0.91
Miscellaneous	17	0.04	2	0.05	19	0.04
TOTAL	44,686	100.00	3,953	100.00	48,639	100.00

**OHIO DEPARTMENT OF REHABILITATION AND CORRECTION
JANUARY 2020 INSTITUTIONAL CENSUS**

INCARCERATED OFFENDER'S COUNTY OF COMMITMENT BY GENDER AND RACE - JANUARY 2020												
OHIO COUNTY	MALE		FEMALE		BLACK		WHITE		OTHER*		COUNTY TOTAL	PERCENT OF TOTAL
	N	%	N	%	N	%	N	%	N	%		
ADAMS	160	0.33	34	0.07	1	0.00	192	0.39	1	0.00	194	0.40
ALLEN	553	1.14	53	0.11	338	0.69	251	0.52	17	0.03	606	1.25
ASHLAND	175	0.36	18	0.04	13	0.03	176	0.36	4	0.01	193	0.40
ASHTABULA	402	0.83	50	0.10	109	0.22	317	0.65	26	0.05	452	0.93
ATHENS	247	0.51	29	0.06	23	0.05	250	0.51	3	0.01	276	0.57
AUGLAIZE	153	0.31	36	0.07	12	0.02	175	0.36	2	0.00	189	0.39
BELMONT	248	0.51	25	0.05	63	0.13	204	0.42	6	0.01	273	0.56
BROWN	246	0.51	39	0.08	14	0.03	270	0.56	1	0.00	285	0.59
BUTLER	1,215	2.50	112	0.23	387	0.80	866	1.78	74	0.15	1,327	2.73
CARROLL	50	0.10	5	0.01	2	0.00	51	0.10	2	0.00	55	0.11
CHAMPAIGN	186	0.38	31	0.06	23	0.05	188	0.39	6	0.01	217	0.45
CLARK	828	1.70	64	0.13	378	0.78	493	1.01	21	0.04	892	1.83
CLERMONT	727	1.49	104	0.21	66	0.14	756	1.55	9	0.02	831	1.71
CLINTON	120	0.25	15	0.03	10	0.02	121	0.25	4	0.01	135	0.28
COLUMBIANA	265	0.54	39	0.08	62	0.13	235	0.48	7	0.01	304	0.63
COSHOCTON	218	0.45	39	0.08	29	0.06	222	0.46	6	0.01	257	0.53
CRAWFORD	270	0.56	61	0.13	32	0.07	290	0.60	9	0.02	331	0.68
CUYAHOGA	6,958	14.31	324	0.67	5,476	11.26	1,390	2.86	416	0.86	7,282	14.97
DARKE	106	0.22	5	0.01	13	0.03	96	0.20	2	0.00	111	0.23
DEFIANCE	253	0.52	34	0.07	28	0.06	213	0.44	46	0.09	287	0.59
DELAWARE	274	0.56	17	0.03	84	0.17	190	0.39	17	0.03	291	0.60
ERIE	326	0.67	29	0.06	173	0.36	170	0.35	12	0.02	355	0.73
FAIRFIELD	374	0.77	57	0.12	59	0.12	359	0.74	13	0.03	431	0.89
FAYETTE	183	0.38	27	0.06	32	0.07	175	0.36	3	0.01	210	0.43
FRANKLIN	4,810	9.89	275	0.57	3,047	6.26	1,789	3.68	249	0.51	5,085	10.45
FULTON	70	0.14	4	0.01	6	0.01	61	0.13	7	0.01	74	0.15
GALLIA	179	0.37	41	0.08	47	0.10	167	0.34	6	0.01	220	0.45
GEAUGA	80	0.16	10	0.02	20	0.04	66	0.14	4	0.01	90	0.19
GREENE	404	0.83	52	0.11	142	0.29	292	0.60	22	0.05	456	0.94
GUERNSEY	208	0.43	54	0.11	50	0.10	207	0.43	5	0.01	262	0.54
HAMILTON	3,590	7.38	201	0.41	2,859	5.88	865	1.78	67	0.14	3,791	7.79
HANCOCK	227	0.47	24	0.05	41	0.08	188	0.39	22	0.05	251	0.52
HARDIN	141	0.29	29	0.06	7	0.01	163	0.34	0	0.00	170	0.35
HARRISON	44	0.09	8	0.02	2	0.00	48	0.10	2	0.00	52	0.11
HENRY	74	0.15	1	0.00	3	0.01	60	0.12	12	0.02	75	0.15
HIGHLAND	207	0.43	22	0.05	8	0.02	220	0.45	1	0.00	229	0.47
HOCKING	84	0.17	11	0.02	2	0.00	92	0.19	1	0.00	95	0.20
HOLMES	55	0.11	5	0.01	3	0.01	55	0.11	2	0.00	60	0.12
HURON	157	0.32	14	0.03	14	0.03	152	0.31	5	0.01	171	0.35
JACKSON	137	0.28	34	0.07	21	0.04	147	0.30	3	0.01	171	0.35
JEFFERSON	279	0.57	24	0.05	152	0.31	149	0.31	2	0.00	303	0.62
KNOX	169	0.35	17	0.03	13	0.03	171	0.35	2	0.00	186	0.38
LAKE	636	1.31	60	0.12	256	0.53	421	0.87	19	0.04	696	1.43
LAWRENCE	323	0.66	77	0.16	46	0.09	352	0.72	2	0.00	400	0.82
LICKING	703	1.45	111	0.23	125	0.26	680	1.40	9	0.02	814	1.67
LOGAN	193	0.40	35	0.07	33	0.07	187	0.38	8	0.02	228	0.47
LORAIN	798	1.64	50	0.10	421	0.87	323	0.66	104	0.21	848	1.74
LUCAS	1,885	3.88	102	0.21	1,203	2.47	657	1.35	127	0.26	1,987	4.09
MADISON	126	0.26	12	0.02	19	0.04	106	0.22	13	0.03	138	0.28
MAHONING	1,014	2.08	66	0.14	709	1.46	332	0.68	39	0.08	1,080	2.22
MARION	379	0.78	25	0.05	97	0.20	289	0.59	18	0.04	404	0.83
MEDINA	285	0.59	31	0.06	47	0.10	262	0.54	7	0.01	316	0.65
MEIGS	120	0.25	28	0.06	8	0.02	140	0.29	0	0.00	148	0.30

INCARCERATED OFFENDER'S COUNTY OF COMMITMENT BY GENDER AND RACE - JANUARY 2020													
(continued)													
OHIO COUNTY	MALE		FEMALE		BLACK		WHITE		OTHER*		COUNTY TOTAL	PERCENT OF TOTAL	
	N	%	N	%	N	%	N	%	N	%			
MERCER	101	0.21	11	0.02	2	0.00	102	0.21	8	0.02	112	0.23	
MIAMI	268	0.55	33	0.07	45	0.09	248	0.51	8	0.02	301	0.62	
MONROE	46	0.09	11	0.02	1	0.00	56	0.12	0	0.00	57	0.12	
MONTGOMERY	2,028	4.17	147	0.30	1,272	2.62	849	1.75	54	0.11	2,175	4.47	
MORGAN	49	0.10	7	0.01	7	0.01	48	0.10	1	0.00	56	0.12	
MORROW	71	0.15	7	0.01	3	0.01	74	0.15	1	0.00	78	0.16	
MUSKINGUM	763	1.57	118	0.24	190	0.39	669	1.38	22	0.05	881	1.81	
NOBLE	39	0.08	3	0.01	0	0.00	41	0.08	1	0.00	42	0.09	
OTTAWA	102	0.21	9	0.02	17	0.03	81	0.17	13	0.03	111	0.23	
PAULDING	50	0.10	3	0.01	3	0.01	49	0.10	1	0.00	53	0.11	
PERRY	90	0.19	12	0.02	1	0.00	99	0.20	2	0.00	102	0.21	
PICKAWAY	206	0.42	29	0.06	35	0.07	197	0.41	3	0.01	235	0.48	
PIKE	63	0.13	1	0.00	1	0.00	62	0.13	1	0.00	64	0.13	
PORTAGE	427	0.88	38	0.08	111	0.23	347	0.71	7	0.01	465	0.96	
PREBLE	94	0.19	16	0.03	8	0.02	96	0.20	6	0.01	110	0.23	
PUTNAM	71	0.15	6	0.01	4	0.01	59	0.12	14	0.03	77	0.16	
RICHLAND	667	1.37	73	0.15	284	0.58	437	0.90	19	0.04	740	1.52	
ROSS	338	0.69	51	0.10	81	0.17	304	0.63	4	0.01	389	0.80	
SANDUSKY	233	0.48	19	0.04	81	0.17	151	0.31	20	0.04	252	0.52	
SCIOTO	669	1.38	133	0.27	192	0.39	601	1.24	9	0.02	802	1.65	
SENECA	183	0.38	14	0.03	51	0.10	133	0.27	13	0.03	197	0.41	
SHELBY	194	0.40	28	0.06	41	0.08	172	0.35	9	0.02	222	0.46	
STARK	1,343	2.76	109	0.22	690	1.42	736	1.51	26	0.05	1,452	2.99	
SUMMIT	2,149	4.42	139	0.29	1,204	2.48	1,037	2.13	47	0.10	2,288	4.70	
TRUMBULL	645	1.33	51	0.10	292	0.60	393	0.81	11	0.02	696	1.43	
TUSCARAWAS	152	0.31	14	0.03	17	0.03	140	0.29	9	0.02	166	0.34	
UNION	182	0.37	38	0.08	23	0.05	190	0.39	7	0.01	220	0.45	
VAN WERT	88	0.18	14	0.03	6	0.01	93	0.19	3	0.01	102	0.21	
VINTON	62	0.13	6	0.01	1	0.00	67	0.14	0	0.00	68	0.14	
WARREN	413	0.85	41	0.08	58	0.12	381	0.78	15	0.03	454	0.93	
WASHINGTON	178	0.37	12	0.02	19	0.04	165	0.34	6	0.01	190	0.39	
WAYNE	225	0.46	29	0.06	43	0.09	201	0.41	10	0.02	254	0.52	
WILLIAMS	145	0.30	17	0.03	10	0.02	146	0.30	6	0.01	162	0.33	
WOOD	332	0.68	33	0.07	95	0.20	225	0.46	45	0.09	365	0.75	
WYANDOT	104	0.21	11	0.02	9	0.02	101	0.21	5	0.01	115	0.24	
NOT REPORTED	2	0.00	0	0.00	0	0.00	0	0.00	2	0.00	2	0.00	
TOTAL	44,686	91.87	3,953	8.13	21,725	44.67	25,041	51.48	1,873	3.85	48,639	100.00	

Figure 1. Counties With Largest Proportion of Inmates**

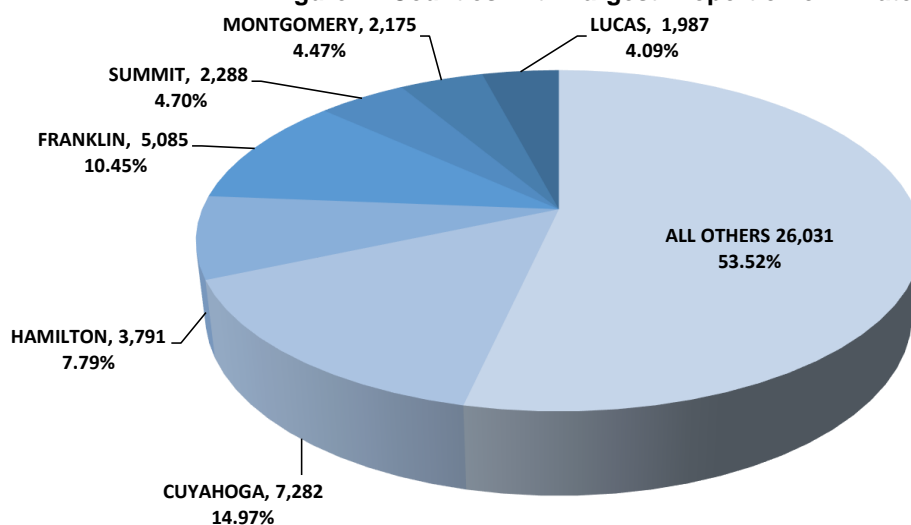

* 'OTHER' includes Hispanic, Asian, and Native American.

** Percentages may contain rounding error

Note: The percentage for each cell is a portion of the entire inmate population. For example, the 0.40% for the 194 males in prison from Adams county is 0.40% of the total 48,639 population.

NUMBER OF INCARCERATED OFFENDERS BY RACE/ETHNICITY AND GENDER - JANUARY 2020						
RACE/ETHNICITY OF INCARCERATED OFFENDERS	MALE		FEMALE		GROUP TOTAL	PERCENT OF TOTAL
	N	% of males	N	% of females		
Black	20,772	46.48	953	24.11	21,725	44.67
White	22,123	49.51	2,918	73.82	25,041	51.48
Hispanic	1,342	3.00	36	0.91	1,378	2.83
White Hispanic	249	0.56	11	0.28	260	0.53
Black Hispanic	38	0.09	2	0.05	40	0.08
Other Hispanic (Race Not Specified)	1,055	2.36	23	0.58	1,078	2.22
Native American	79	0.18	3	0.08	82	0.17
Asian	60	0.13	7	0.18	67	0.14
Other	310	0.69	36	0.91	346	0.71
TOTAL	44,686	100.00	3,953	100.00	48,639	100.00

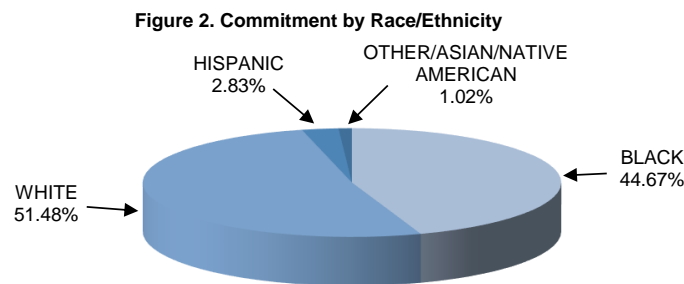

NUMBER OF INCARCERATED OFFENDERS BY AGE AND GENDER - JANUARY 2020						
INMATE AGE	MALE		FEMALE		AGE TOTAL	PERCENT OF TOTAL
	N	% of males	N	% of females		
16	5	0.01	0	0.00	5	0.01
17	30	0.07	1	0.03	31	0.06
18	110	0.25	2	0.05	112	0.23
19	336	0.75	25	0.63	361	0.74
20	525	1.17	32	0.81	557	1.15
21 - 24	3,762	8.42	304	7.69	4,066	8.36
25 - 29	7,225	16.17	724	18.32	7,949	16.34
30 - 34	7,446	16.66	805	20.36	8,251	16.96
35 - 39	6,592	14.75	783	19.81	7,375	15.16
40 - 44	5,379	12.04	506	12.80	5,885	12.10
45 - 49	4,097	9.17	306	7.74	4,403	9.05
50 - 54	3,162	7.08	205	5.19	3,367	6.92
55 - 59	2,524	5.65	136	3.44	2,660	5.47
60 - 64	1,782	3.99	77	1.95	1,859	3.82
65 - 69	935	2.09	29	0.73	964	1.98
70 - 74	495	1.11	8	0.20	503	1.03
75 - 79	194	0.43	7	0.18	201	0.41
80 AND OVER	87	0.19	3	0.08	90	0.19
TOTAL	44,686	100.00	3,953	100.00	48,639	100.00
MEAN	38.89		36.49		38.69	
MEDIAN	37.00		35.00		36.00	
50 AND OVER	9,179	20.54	465	11.76	9,644	19.83
17 AND UNDER	35	0.08	1	0.03	36	0.07
18 AND OVER	44,651	99.92	3,952	99.97	48,603	99.93

SOURCE: BUREAU OF RESEARCH AND EVALUATION /COMPILED BY: R. Craig Bennie, Senior Researcher
 /EDITED BY: Steve Van Dine, Senior Researcher

AGE OF INCARCERATED OFFENDERS BY GENDER AND RACE - JANUARY 2020												
INMATE AGE	MALE		FEMALE		BLACK		WHITE		OTHER		AGE TOTAL	PERCENT OF TOTAL
	N	%	N	%	N	%	N	%	N	%		
16	5	0.01	0	0.00	3	0.01	2	0.01	0	0.00	5	0.01
17	30	0.07	1	0.03	26	0.12	4	0.02	1	0.05	31	0.06
18	110	0.25	2	0.05	87	0.40	21	0.08	4	0.21	112	0.23
19	336	0.75	25	0.63	244	1.12	105	0.42	12	0.64	361	0.74
20	525	1.17	32	0.81	356	1.64	185	0.74	16	0.85	557	1.15
21	769	1.72	55	1.39	510	2.35	276	1.10	38	2.03	824	1.69
22	903	2.02	73	1.85	578	2.66	345	1.38	53	2.83	976	2.01
23	967	2.16	85	2.15	610	2.81	389	1.55	53	2.83	1,052	2.16
24	1,123	2.51	91	2.30	710	3.27	454	1.81	50	2.67	1,214	2.50
25	1,247	2.79	112	2.83	783	3.60	525	2.10	51	2.72	1,359	2.79
26	1,348	3.02	121	3.06	816	3.76	604	2.41	49	2.62	1,469	3.02
27	1,499	3.35	173	4.38	878	4.04	722	2.88	72	3.84	1,672	3.44
28	1,578	3.53	143	3.62	914	4.21	753	3.01	54	2.88	1,721	3.54
29	1,553	3.48	175	4.43	848	3.90	815	3.25	65	3.47	1,728	3.55
30	1,650	3.69	174	4.40	846	3.89	898	3.59	80	4.27	1,824	3.75
31	1,451	3.25	152	3.85	772	3.55	771	3.08	60	3.20	1,603	3.30
32	1,473	3.30	145	3.67	713	3.28	837	3.34	68	3.63	1,618	3.33
33	1,455	3.26	170	4.30	649	2.99	924	3.69	52	2.78	1,625	3.34
34	1,417	3.17	164	4.15	622	2.86	896	3.58	63	3.36	1,581	3.25
35	1,378	3.08	177	4.48	601	2.77	883	3.53	71	3.79	1,555	3.20
36	1,342	3.00	154	3.90	586	2.70	841	3.36	69	3.68	1,496	3.08
37	1,258	2.82	146	3.69	531	2.44	829	3.31	44	2.35	1,404	2.89
38	1,278	2.86	166	4.20	546	2.51	844	3.37	54	2.88	1,444	2.97
39	1,336	2.99	140	3.54	561	2.58	856	3.42	59	3.15	1,476	3.03
40	1,230	2.75	132	3.34	527	2.43	781	3.12	54	2.88	1,362	2.80
41	1,181	2.64	132	3.34	537	2.47	733	2.93	43	2.30	1,313	2.70
42	1,087	2.43	88	2.23	478	2.20	652	2.60	45	2.40	1,175	2.42
43	969	2.17	77	1.95	445	2.05	548	2.19	53	2.83	1,046	2.15
44	912	2.04	77	1.95	390	1.80	563	2.25	36	1.92	989	2.03
45	806	1.80	73	1.85	363	1.67	472	1.88	44	2.35	879	1.81
46	796	1.78	57	1.44	347	1.60	476	1.90	30	1.60	853	1.75
47	814	1.82	63	1.59	363	1.67	486	1.94	28	1.49	877	1.80
48	903	2.02	58	1.47	389	1.79	520	2.08	52	2.78	961	1.98
49	778	1.74	55	1.39	357	1.64	444	1.77	32	1.71	833	1.71
50	692	1.55	45	1.14	276	1.27	427	1.71	34	1.82	737	1.52
51	645	1.44	50	1.26	297	1.37	379	1.51	19	1.01	695	1.43
52	610	1.37	29	0.73	236	1.09	380	1.52	23	1.23	639	1.31
53	604	1.35	50	1.26	252	1.16	378	1.51	24	1.28	654	1.34
54	611	1.37	31	0.78	258	1.19	373	1.49	11	0.59	642	1.32
55	530	1.19	35	0.89	211	0.97	339	1.35	15	0.80	565	1.16
56	548	1.23	38	0.96	216	0.99	350	1.40	20	1.07	586	1.20
57	510	1.14	22	0.56	208	0.96	303	1.21	21	1.12	532	1.09
58	460	1.03	19	0.48	195	0.90	268	1.07	16	0.85	479	0.98
59	476	1.07	22	0.56	205	0.94	278	1.11	15	0.80	498	1.02
60	409	0.92	25	0.63	169	0.78	248	0.99	17	0.91	434	0.89
61	412	0.92	8	0.20	173	0.80	229	0.91	18	0.96	420	0.86
62	343	0.77	20	0.51	161	0.74	191	0.76	11	0.59	363	0.75
63	350	0.78	16	0.40	155	0.71	199	0.79	12	0.64	366	0.75
64	268	0.60	8	0.20	120	0.55	146	0.58	10	0.53	276	0.57
65	224	0.50	9	0.23	89	0.41	138	0.55	6	0.32	233	0.48
66	231	0.52	8	0.20	103	0.47	128	0.51	8	0.43	239	0.49
67	198	0.44	3	0.08	83	0.38	110	0.44	8	0.43	201	0.41
68	140	0.31	4	0.10	65	0.30	76	0.30	3	0.16	144	0.30
69	142	0.32	5	0.13	54	0.25	89	0.36	4	0.21	147	0.30
70 AND OVER	776	1.74	18	0.46	213	0.98	558	2.23	23	1.23	794	1.63
TOTAL	44,686	100.00	3,953	100.00	21,725	100.00	25,041	100.00	1,873	100.00	48,639	100.00
MEAN	38.89		36.49		37.04		40.18		37.96		38.69	
MEDIAN	37.00		35.00		34.00		38.00		36.00		36.00	

SOURCE: BUREAU OF RESEARCH AND EVALUATION /COMPILED BY: R. Craig Bennie, Senior Researcher
/EDITED BY: Steve Van Dine, Senior Researcher

JANUARY 2020
NUMBER OF INCARCERATED OFFENDERS BY MOST SERIOUS COMMITMENT OFFENSE
Sorted by Gender and Sentencing Code

MOST SERIOUS OFFENSE*	**	Ohio Revised Code (O.R.C.)	PRE-SB2 MALE	SB2 MALE	HB86 MALE	PRE-SB2 FEMALE	SB2 FEMALE	HB86 FEMALE	DEPT. TOTAL	% OF TOTAL
CRIMES AGAINST PERSONS (EXCLUDING SEX OFFENSES)			2,275	5,326	12,373	74	337	1,091	21,476	44.15
ABDUCTION	V	2905.02	1	7	132	0	0	7	147	.30
ATT ABDUCTION	V		0	1	18	0	0	0	19	.04
ABDUCTION FOR IMMORAL PURPOSES	V	2901.31	2	0	0	0	0	0	2	.00
AGGRAVATED ARSON	V	2909.02	6	31	181	1	5	23	247	.51
ATT AGGRAVATED ARSON	V		2	0	21	0	0	7	30	.06
AGGRAVATED ASSAULT	V	2903.12	4	3	153	0	0	20	180	.37
AGGRAVATED MENACING	V	2903.21/211	0	0	37	0	0	2	39	.08
AGGRAVATED MURDER	V	2903.01	1,140	1,144	534	41	86	39	2,984	6.13
ATT AGGRAVATED MURDER	V		61	43	20	0	2	2	128	.26
AGGRAVATED MURDER (ORC2)	V	2929.03	1	0	0	0	0	0	1	.00
AGGRAVATED RIOT	V	2917.02	0	1	9	0	0	0	10	.02
AGGRAVATED VEHICULAR ASSAULT	V	2903.08	0	9	173	0	3	48	233	.48
AGGRAVATED VEHICULAR HOMICIDE	V	2903.06	3	45	277	0	10	65	400	.82
ASSAULT	V	2903.13	0	5	109	0	0	23	137	.28
CHILD ENDANGERMENT	V	2919.22	1	15	213	0	8	99	336	.69
CHILD STEALING	V	2901.33	1	0	0	0	0	0	1	.00
CONTAMINATING SUBSTANCE FOR HUMAN CONSUMPTION	V	2927.24	0	0	0	0	1	0	1	.00
DOMESTIC VIOLENCE	V	2919.25	0	5	713	0	0	23	741	1.52
EXTORTION	V	2905.11	0	1	13	0	0	1	15	.03
FELONIOUS ASSAULT	V	2903.11	31	329	2,597	1	9	157	3,124	6.42
ATT FELONIOUS ASSAULT	V		2	8	288	0	0	32	330	.68
FIRST DEGREE MURDER (ORC1)	V	2901.01	23	0	0	0	0	0	23	.05
INVOLUNTARY MANSLAUGHTER	V	2903.04	65	424	912	6	47	166	1,620	3.33
KIDNAPPING	V	2905.01	92	252	420	0	8	20	792	1.63
MAKING TERRORISTIC THREATS	V	2909.23	0	0	3	0	0	0	3	.01
MURDER	V	2903.02	581	1,436	737	24	110	54	2,942	6.05
ATT MURDER	V		37	196	238	0	9	7	487	1.00
MURDER (ORC1)	V	2901.05	12	0	0	0	0	0	12	.02
MURDER (ORC2)	V	2929.04	2	0	0	0	0	0	2	.00
MURDER OF PEACE OFFICER	V	2901.04	4	0	0	0	0	0	4	.01
NONSUPPORT OF DEPENDENTS	V	2919.21	0	17	52	0	0	7	76	.16
PATIENT ABUSE OR NEGLECT	V	2903.34	0	0	1	0	0	1	2	.00
PERMIT CHILD ABUSE	V	2903.15	0	0	2	0	1	2	5	.01
TRAFFICKING IN PERSONS	V	2905.32	0	0	22	0	0	8	30	.06
VOLUNTARY MANSLAUGHTER	V	2903.03	25	214	232	1	11	25	508	1.04
ATT VOLUNTARY MANSLAUGHTER	V		2	4	2	0	0	0	8	.02
ROBBERY OFFENSES			177	1,136	4,264	0	27	253	5,857	12.04
AGGRAVATED ROBBERY	V	2911.01	152	975	2,369	0	24	106	3,626	7.45
ATTEMPTED AGGRAVATED ROBBERY	V		5	6	60	0	0	2	73	.15
ARMED ROBBERY (ORC1)	V	2901.13	5	0	0	0	0	0	5	.01
ROBBERY ('ATTEMPTS' INCLUDED)			15	155	1,835	0	3	145	2,153	4.43
2nd Degree Felony	V	2911.02	14	129	1,435	0	2	95	1,675	3.44
3rd Degree Felony	V	2911.02	0	23	383	0	1	48	455	.94
4th Degree Felony	V	2911.02	0	3	17	0	0	2	22	.05
UNARMED ROBBERY (ORC1)	V	2901.12	1	0	0	0	0	0	1	.00
SEX OFFENSES			894	2,825	4,065	15	33	84	7,916	16.28
COMPEL PROSTITUTION	V	2907.21	0	3	12	0	0	1	16	.03
DISSEMINATING MATTER HARMFUL TO JUVENILES	V	2907.31	0	0	5	0	0	0	5	.01
FAILURE TO NOTIFY CHANGE ADDRESS	V	2950.05	0	22	345	0	0	8	375	.77
FAILURE TO REGISTER SEX OFFENSE	V	2950.04	0	5	47	0	0	1	53	.11
FAILURE TO VERIFY ADDRESS	V	2950.06	0	3	81	0	0	2	86	.18
FELONIOUS SEXUAL PENETRATION	V	2907.12	100	2	0	2	0	0	104	.21
ATT FELONIOUS SEXUAL PENETRATION	V		3	0	0	0	0	0	3	.01
GROSS SEXUAL IMPOSITION	V	2907.05	7	163	462	0	1	5	638	1.31
IMPORTUNING	V	2907.07	0	1	32	0	0	0	33	.07
PANDERING OBSCENITY	V	2907.32	3	85	395	0	0	8	491	1.01
PROMOTING PROSTITUTION	V	2907.22	0	0	2	0	0	0	2	.00
PROSTITUTION	V	2907.25	0	0	0	0	0	1	1	.00
PUBLIC INDECENCY	V	2907.09	1	0	2	0	0	0	3	.01
RAPE	V	2907.02	733	2,271	1,844	13	26	33	4,920	10.12
ATT RAPE	V		42	85	145	0	0	6	278	.57
SEXUAL BATTERY	V	2907.03	4	131	398	0	3	10	546	1.12
ATT SEXUAL BATTERY	V		0	1	6	0	0	0	7	.01
SEX OFFENDER REGISTRATION PENALTIES	V	2950.99	0	0	8	0	0	0	8	.02
SOLICITING YOUTH /SOLICIT WITH HIV	V	2907.24	0	0	1	0	0	0	1	.00
UNLAWFUL SEXUAL CONDUCT WITH MINOR	V	2907.04	1	52	258	0	3	8	322	.66
ATT UNLAWFUL SEXUAL CONDUCT WITH MINOR	V		0	0	20	0	0	1	21	.04
VOYEURISM	V	2907.08	0	1	2	0	0	0	3	.01
BURGLARY OFFENSES			152	669	3,776	0	17	339	4,953	10.18
AGGRAVATED BURGLARY	V	2911.11	126	399	882	0	9	57	1,473	3.03
ATTEMPTED AGGRAVATED BURGLARY	V		12	14	33	0	0	3	62	.13
BURGLARY ('ATTEMPTS' INCLUDED)			14	256	2,861	0	8	279	3,418	7.03
2nd Degree Felony	V	2911.12	13	194	1,824	0	8	163	2,202	4.53
3rd Degree Felony	V	2911.12	1	57	906	0	0	94	1,058	2.18
4th Degree Felony	V***	2911.12	0	5	128	0	0	21	154	.32
5th Degree Felony	V	2911.12	0	0	3	0	0	1	4	.01

* FOR SOME CRIMES AGAINST PERSONS, SEX OFFENSES AND AGGRAVATED BURGLARY, ATTEMPTED OFFENSES ARE REPORTED SEPARATELY. FOR OTHER CRIMES, ATTEMPTED OFFENSES ARE INCLUDED IN THE PRIMARY CATEGORIES.

** 'V' SIGNIFIES A CRIME OF VIOLENCE IN ACCORDANCE WITH O.R.C. 2901.01 (A)(9)(a)-(d).

*** ONLY SOME CASES ARE VIOLENT.

**JANUARY 2020
NUMBER OF INCARCERATED OFFENDERS BY MOST SERIOUS COMMITMENT OFFENSE**

Sorted by Gender and Sentencing Code

MOST SERIOUS OFFENSE*	**	Ohio Revised Code (O.R.C.)	PRE-SB2 MALE	SB2 MALE	HB86 MALE	PRE-SB2 FEMALE	SB2 FEMALE	HB86 FEMALE	DEPT. TOTAL	% OF TOTAL
PROPERTY OFFENSES			3	47	1,072	0	9	203	1,334	2.74
ARSON	V	2909.03	1	0	19	0	0	2	22	.05
BREAKING AND ENTERING		2911.13	0	9	133	0	0	6	148	.30
RECEIVING STOLEN PROPERTY		2913.51	1	10	263	0	1	34	309	.64
SAFECRACKING		2911.31	0	3	22	0	0	1	26	.05
TAMPERING WITH COIN MACHINE		2911.32	0	0	2	0	0	1	3	.01
THEFT (FELONY)		2913.02	1	24	583	0	8	155	771	1.59
UNAUTHORIZED USE OF TELECOMMUNICATIONS /IT PROPERTY		2913.04	0	0	1	0	0	1	2	.00
UNAUTHORIZED USE OF VEHICLE		2913.03	0	0	7	0	0	1	8	.02
VANDALISM		2909.05	0	1	40	0	0	2	43	.09
VEHICULAR VANDALISM		2909.09	0	0	2	0	0	0	2	.00
DRUG OFFENSES			6	306	5,934	0	17	1,045	7,308	15.02
ABUSING HARMFUL INTOXICANTS		2925.31	0	0	1	0	0	2	3	.01
CORRUPTION OF ANOTHER WITH DRUGS		2925.02	1	1	145	0	0	30	177	.36
COUNTERFEIT CONTROLLED SUBSTANCE OFFENSE		2925.37	0	0	4	0	0	0	4	.01
DECEPTION TO OBTAIN DRUG		2925.22	0	1	9	0	0	10	20	.04
DRUG LAW PHARMACY VIOLATION		4729.51	0	0	2	0	0	4	6	.01
DRUG POSSESSION		2925.11	0	119	2,427	0	6	453	3,005	6.18
FUNDING DRUG TRAFFICKING		2925.05	0	0	2	0	1	4	7	.01
ILLEGAL MANUFACTURE OF DRUG		2925.04/01	0	17	530	0	3	100	650	1.34
ILLEGAL PROCESSING OF DRUG DOCUMENT		2925.23	0	0	0	0	0	2	2	.00
PERMIT DRUG ABUSE		2925.13	0	0	1	0	0	1	2	.00
TAMPERING WITH DRUG		2925.24	0	0	2	0	0	2	4	.01
THEFT OF DRUG		2925.21	1	0	0	0	0	0	1	.00
TRAFFICKING IN DRUGS		2925.03	4	168	2,811	0	7	437	3,427	7.05
MOTOR VEHICLE OFFENSES			0	6	399	0	0	40	445	.91
DRIVING UNDER LIFETIME SUSPENSION		4510.18	0	0	2	0	0	0	2	.00
FAILURE TO STOP MV AFTER ACCIDENT		4549.02	0	0	14	0	0	3	17	.03
OPERATING VEHICLE UNDER INFLUENCE		4511.19	0	6	383	0	0	37	426	.88
FRAUD OFFENSES			7	87	514	0	7	116	731	1.50
COUNTERFEITING		2913.30	0	0	7	0	0	0	7	.01
CRIMINAL SIMULATION		2913.32	0	0	1	0	0	0	1	.00
ENGAGING IN CRIMINAL ACTIVITY		2923.32	4	76	400	0	4	77	561	1.15
FALSE SELLING OF SECURITIES		1704.44	0	0	0	0	0	1	1	.00
FORGERY		2913.31	0	6	55	0	2	18	81	.17
ILLEGAL USE OF FOOD STAMPS		2913.46	0	0	2	0	0	4	6	.01
INSURANCE FRAUD		2913.47	0	0	1	0	0	1	2	.00
MEDICAID FRAUD		2913.40	1	0	1	0	0	1	3	.01
MISUSE OF CREDIT CARD		2913.21	0	0	9	0	0	1	10	.02
MONEY LAUNDERING		1315.55	0	1	7	0	0	1	9	.02
MOTOR VEHICLE CERTIFICATE FRAUD		4505.19	0	0	2	0	0	0	2	.00
PASSING BAD CHECKS		2913.11	1	0	9	0	0	1	11	.02
SECURE WRITINGS BY DECEPTION		2913.43	0	0	3	0	1	1	5	.01
SECURITIES FRAUD		1707.44	0	4	7	0	0	1	12	.02
TELECOMMUNICATION FRAUD		2913.05	0	0	10	0	0	9	19	.04
THEFT OR FRAUD		2913.01	1	0	0	0	0	0	1	.00
FIREARM AND RELATED OFFENSES			2	28	1,581	0	0	51	1,662	3.42
CARRY CONCEALED WEAPON		2923.12	1	1	66	0	0	1	69	.14
FIREARMS SPECIFICATION		2941.14	0	0	11	0	0	1	12	.02
HAVING WEAPON WHILE UNDER DISABILITY		2923.13	1	16	1,184	0	0	33	1,234	2.54
POSSESSION OF CRIMINAL TOOLS		2923.24	0	0	16	0	0	0	16	.03
UNLAWFUL POSSESSION /HANDLE /DISCHARGE OF FIREARM	V	2923.16/.161	0	10	299	0	0	16	325	.67
UNLAWFUL POSSESSION OF ORDNANCE		2923.17	0	1	4	0	0	0	5	.01
UNLAWFUL WEAPONS TRANSACTION		2923.20	0	0	1	0	0	0	1	.00
OFFENSES AGAINST JUSTICE/PUBLIC ADMINISTRATION			1	76	2,245	0	9	464	2,795	5.75
BRIBERY		2921.02	0	0	10	0	0	1	11	.02
CRIMINAL MISCHIEF		2909.07	0	0	1	0	0	0	1	.00
DISRUPTING PUBLIC SERVICE		2909.04	0	0	12	0	0	3	15	.03
ESCAPE	V	2921.34	1	32	328	0	1	56	418	.86
ETHNIC INTIMIDATION		2927.12	0	0	1	0	0	0	1	.00
HARRASSMENT BY INMATE		2921.38	0	1	25	0	0	7	33	.07
ILLEGAL WEAPONS IN CORRECTION FACILITY		2921.36	0	4	233	0	2	110	349	.72
IMPERSONATING OFFICER		2921.51	0	0	1	0	0	0	1	.00
INDUCING PANIC	V	2917.31	0	0	14	0	0	2	16	.03
INTERFERE WITH CUSTODY		2919.23	0	0	0	0	0	1	1	.00
INTIMIDATION	V	2921.03	0	1	20	0	0	4	25	.05

**JANUARY 2020
NUMBER OF INCARCERATED OFFENDERS BY MOST SERIOUS COMMITMENT OFFENSE**

Sorted by Gender and Sentencing Code

MOST SERIOUS OFFENSE*	**	Ohio Revised Code (O.R.C.)	PRE-SB2 MALE	SB2 MALE	HB86 MALE	PRE-SB2 FEMALE	SB2 FEMALE	HB86 FEMALE	DEPT. TOTAL	% OF TOTAL
OFFENSES AGAINST JUSTICE/PUBLIC ADMINISTRATION - CONT'D										
INTIMIDATION OF CRIME VICTIM OR WITNESS	V	2921.04	0	3	35	0	0	2	40	.08
OBSTRUCTING JUSTICE		2921.32	0	0	18	0	0	12	30	.06
OBSTRUCTING OFFICIAL BUSINESS		2921.31	0	0	12	0	0	1	13	.03
OPEN BURNING /DUMPING		3734.03	0	0	1	0	0	0	1	.00
PARTICIPATING IN CRIMINAL GANG		2923.42	0	0	85	0	0	0	85	.17
PERJURY		2921.11	0	0	4	0	0	1	5	.01
RECOGNIZANCE VIOLATION		2937.29/99	0	1	153	0	1	47	202	.42
RESISTING ARREST		2921.33/331	0	17	745	0	0	58	820	1.69
RETALIATION		2921.05	0	3	18	0	0	4	25	.05
TAKING IDENTITY OF ANOTHER		2913.49	0	2	37	0	1	23	63	.13
TAMPERING WITH EVIDENCE		2921.12	0	10	385	0	1	108	504	1.04
TAMPERING WITH RECORDS		2913.42	0	2	24	0	1	16	43	.09
TELECOMMUNICATIONS HARRASSMENT		2917.21	0	0	6	0	0	0	6	.01
THEFT IN OFFICE		2921.41	0	0	0	0	2	5	7	.01
USING SHAM LEGAL PROCEDURE		2921.52	0	0	1	0	0	0	1	.00
VIOLATION OF PROTECTION ORDER		2919.27	0	0	76	0	0	3	79	.16
OTHER FELONY OFFENSES			1	1	15	0	0	2	19	.04
CONSPIRACY		2923.01	1	1	0	0	0	0	2	.00
CONTRACTORS DUTIES PRIOR TO ENGAGING IN PROJECT		3710.07	0	0	1	0	0	0	1	.00
ILLEGAL TRANSPORTATION OF SCRAP TIRES		3734.83	0	0	3	0	0	0	3	.01
PROHIBITIONS CONCERNING COMPANION ANIMALS		959.13	0	0	2	0	0	1	3	.01
JUDICIAL SANCTION		2929.14	0	0	9	0	0	1	10	.02
TOTAL FELONY OFFENSES			3,341	9,371	31,974	89	429	3,435	48,639	100.00

Figure 3. Combined Pre-SB2, SB2, HB86 & SB201 Commitments by Offense Category*

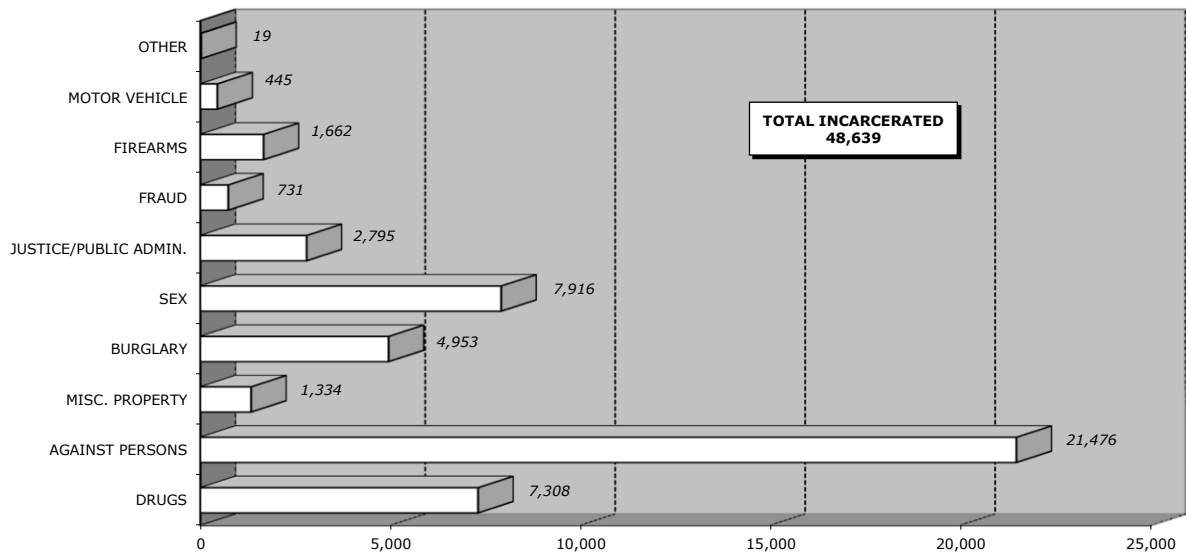

COMPARISON OF CENSUS YEARS 2020, 2019, 2018, 2017, 2016, 2013 & 2009

CENSUS DATE	1/1/2020	1/1/2019	1/1/2018	1/1/2017	1/1/2016	1/1/2009
OHIO COUNTIES WITH THE HIGHEST NUMBER OF COMMITTED INMATES	n=48,639	n=48,790	n=49,512	n=50,362	n=50,515	n=50,655
Cuyahoga	14.97	15.16	15.04	15.08	15.44	18.34
Franklin	10.45	10.75	10.46	10.24	10.42	9.70
Hamilton	7.79	8.15	8.57	8.62	8.64	10.05
Summit	4.70	4.75	5.34	5.62	5.68	5.01
Montgomery	4.47	4.63	4.71	4.81	4.73	5.55
Lucas	4.09	4.24	4.09	4.20	3.97	4.30
All Others	53.52	52.32	51.78	51.44	51.10	47.05
TOTAL*	100.00	100.00	100.00	100.00	100.00	100.00
RACE/ETHNICITY OF INCARCERATED OFFENDERS						
Black	44.67	45.00	45.18	44.43	44.33	48.08
White	51.48	51.26	51.29	52.32	52.59	49.37
Hispanic	2.83	2.82	2.67	2.52	2.45	1.86
White Hispanic	0.53	0.53	0.58	0.72	0.74	1.51
Black Hispanic	0.08	0.10	0.09	0.12	0.11	0.06
Other Hispanic (Race Not Specified)	2.22	2.19	1.99	1.68	1.60	0.30
Native American	0.17	0.17	0.16	0.13	0.12	0.12
Asian	0.14	0.13	0.13	0.14	0.15	0.16
Other	0.71	0.61	0.57	0.45	0.36	0.41
TOTAL*	100.00	100.00	100.00	100.00	100.00	100.00
AGE OF INCARCERATED OFFENDERS						
15-19	1.05	1.07	1.07	0.95	1.10	2.27
20-24	9.50	10.35	11.29	12.06	13.33	16.10
25-29	16.34	17.36	17.77	18.03	17.86	18.93
30-34	16.96	16.45	16.42	16.43	16.25	15.65
35-39	15.16	15.02	14.99	14.68	14.00	13.37
40-44	12.10	11.30	10.65	10.59	10.88	11.22
45-49	9.05	9.03	9.02	8.95	8.96	9.64
50-54	6.92	6.89	7.07	7.10	6.98	6.30
55-59	5.47	5.51	5.33	5.33	5.20	3.42
60 And Over	7.44	7.04	6.39	5.89	5.43	3.11
TOTAL*	100.00	100.00	100.00	100.00	100.00	100.00
MEAN AGE	38.69	38.32	37.90	37.63	37.28	35.50
MEDIAN AGE	36.00	36.00	36.00	35.00	35.00	33.00
MOST SERIOUS COMMITMENT OFFENSE TYPE						
Crimes Against Persons (Sex Offenses Not Included)	44.16	44.64	43.88	42.79	43.03	41.07
Sex Offenses	16.28	16.08	15.80	15.70	15.59	14.64
Drug Offenses	15.02	14.71	14.89	15.64	15.40	16.81
Burglary Offenses	10.18	10.87	11.65	12.09	12.16	9.85
Against Justice/Public Administration	5.74	4.96	4.62	4.35	4.15	5.75
Firearm Offenses	3.42	3.34	3.29	3.07	3.93	3.63
Property Offenses	2.74	2.91	3.37	3.83	4.23	5.98
Fraud Offenses	1.50	1.59	1.60	1.69	0.60	1.05
Motor Vehicle Offenses	0.91	0.86	0.89	0.81	0.88	1.15
Miscellaneous	0.04	0.04	0.02	0.03	0.03	0.07
TOTAL*	100.00	100.00	100.00	100.00	100.00	100.00