

**OHIO DEPARTMENT OF REHABILITATION AND CORRECTION
FISCAL YEAR 2020 COMMITMENT REPORT**

**NUMBER OF COMMITMENTS, BY COUNTY AND RECEPTION CENTER,
FISCAL YEAR 2020**

COUNTY	CRC MALE		LORCI MALE		TOTAL MALE		ORW FEMALE		COUNTY TOTAL	PERCENT OF TOTAL
	N	% CRC	N	% LORCI	N	% male	N	% female		
ADAMS	44	0.59	0	0.00	44	0.37	9	0.45	53	0.38
ALLEN	121	1.63	3	0.07	124	1.04	19	0.96	143	1.03
ASHLAND	11	0.15	68	1.50	79	0.66	23	1.16	102	0.73
ASHTABULA	10	0.14	105	2.32	115	0.96	20	1.01	135	0.97
ATHENS	60	0.81	0	0.00	60	0.50	11	0.56	71	0.51
AUGLAIZE	57	0.77	0	0.00	57	0.48	17	0.86	74	0.53
BELMONT	77	1.04	0	0.00	77	0.65	6	0.30	83	0.60
BROWN	63	0.85	0	0.00	63	0.53	11	0.56	74	0.53
BUTLER	313	4.23	8	0.18	321	2.69	50	2.53	371	2.67
CARROLL	0	0.00	21	0.46	21	0.18	4	0.20	25	0.18
CHAMPAIGN	55	0.74	0	0.00	55	0.46	17	0.86	72	0.52
CLARK	208	2.81	0	0.00	208	1.74	34	1.72	242	1.74
CLERMONT	233	3.15	0	0.00	233	1.95	64	3.23	297	2.13
CLINTON	41	0.55	0	0.00	41	0.34	19	0.96	60	0.43
COLUMBIANA	14	0.19	105	2.32	119	1.00	32	1.62	151	1.09
COSHOCTON	79	1.07	0	0.00	79	0.66	21	1.06	100	0.72
CRAWFORD	16	0.22	167	3.69	183	1.53	78	3.94	261	1.88
CUYAHOGA	38	0.51	1,441	31.84	1,479	12.39	104	5.25	1,583	11.38
DARKE	32	0.43	0	0.00	32	0.27	6	0.30	38	0.27
DEFIANCE	82	1.11	2	0.04	84	0.70	12	0.61	96	0.69
DELAWARE	69	0.93	0	0.00	69	0.58	6	0.30	75	0.54
ERIE	6	0.08	98	2.17	104	0.87	14	0.71	118	0.85
FAIRFIELD	157	2.12	4	0.09	161	1.35	38	1.92	199	1.43
FAYETTE	87	1.17	1	0.02	88	0.74	22	1.11	110	0.79
FRANKLIN	719	9.71	1	0.02	720	6.03	67	3.38	787	5.66
FULTON	32	0.43	0	0.00	32	0.27	5	0.25	37	0.27
GALLIA	63	0.85	1	0.02	64	0.54	13	0.66	77	0.55
GEAUGA	4	0.05	6	0.13	10	0.08	0	0.00	10	0.07
GREENE	147	1.98	0	0.00	147	1.23	30	1.52	177	1.27
GUERNSEY	90	1.22	1	0.02	91	0.76	29	1.46	120	0.86
HAMILTON	809	10.92	0	0.00	809	6.78	63	3.18	872	6.27
HANCOCK	84	1.13	1	0.02	85	0.71	18	0.91	103	0.74
HARDIN	44	0.59	2	0.04	46	0.39	9	0.45	55	0.40
HARRISON	14	0.19	0	0.00	14	0.12	2	0.10	16	0.12
HENRY	12	0.16	0	0.00	12	0.10	1	0.05	13	0.09
HIGHLAND	60	0.81	1	0.02	61	0.51	9	0.45	70	0.50
HOCKING	19	0.26	0	0.00	19	0.16	6	0.30	25	0.18
HOLMES	4	0.05	18	0.40	22	0.18	0	0.00	22	0.16
HURON	13	0.18	58	1.28	71	0.59	22	1.11	93	0.67
JACKSON	41	0.55	0	0.00	41	0.34	8	0.40	49	0.35
JEFFERSON	13	0.18	72	1.59	85	0.71	16	0.81	101	0.73
KNOX	61	0.82	0	0.00	61	0.51	14	0.71	75	0.54
LAKE	22	0.30	211	4.66	233	1.95	45	2.27	278	2.00
LAWRENCE	103	1.39	0	0.00	103	0.86	32	1.62	135	0.97
LICKING	192	2.59	0	0.00	192	1.61	46	2.32	238	1.71
LOGAN	44	0.59	0	0.00	44	0.37	9	0.45	53	0.38
LORAIN	19	0.26	151	3.34	170	1.42	10	0.51	180	1.29
LUCAS	323	4.36	0	0.00	323	2.71	30	1.52	353	2.54
MADISON	46	0.62	0	0.00	46	0.39	5	0.25	51	0.37
MAHONING	9	0.12	236	5.21	245	2.05	28	1.41	273	1.96
MARION	164	2.21	2	0.04	166	1.39	35	1.77	201	1.44
MEDINA	9	0.12	85	1.88	94	0.79	18	0.91	112	0.81
MEIGS	31	0.42	0	0.00	31	0.26	9	0.45	40	0.29

NUMBER OF COMMITMENTS, BY COUNTY AND RECEPTION CENTER, FISCAL YEAR 2020										
COUNTY	CRC MALE		LORCI MALE		TOTAL MALE		ORW FEMALE		COUNTY TOTAL	PERCENT OF TOTAL
	N	% CRC	N	% LORCI	N	% male	N	% female		
MERCER	47	0.63	0	0.00	47	0.39	8	0.40	55	0.40
MIAMI	121	1.63	0	0.00	121	1.01	23	1.16	144	1.04
MONROE	10	0.14	0	0.00	10	0.08	4	0.20	14	0.10
MONTGOMERY	453	6.12	2	0.04	455	3.81	66	3.33	521	3.74
MORGAN	10	0.14	0	0.00	10	0.08	3	0.15	13	0.09
MORROW	18	0.24	0	0.00	18	0.15	3	0.15	21	0.15
MUSKINGUM	298	4.02	0	0.00	298	2.50	102	5.15	400	2.88
NOBLE	18	0.24	0	0.00	18	0.15	8	0.40	26	0.19
OTTAWA	2	0.03	21	0.46	23	0.19	7	0.35	30	0.22
PAULDING	21	0.28	0	0.00	21	0.18	3	0.15	24	0.17
PERRY	31	0.42	2	0.04	33	0.28	2	0.10	35	0.25
PICKAWAY	58	0.78	1	0.02	59	0.49	17	0.86	76	0.55
PIKE	21	0.28	0	0.00	21	0.18	0	0.00	21	0.15
PORTAGE	13	0.18	121	2.67	134	1.12	24	1.21	158	1.14
PREBLE	36	0.49	0	0.00	36	0.30	4	0.20	40	0.29
PUTNAM	21	0.28	0	0.00	21	0.18	4	0.20	25	0.18
RICHLAND	39	0.53	277	6.12	316	2.65	68	3.43	384	2.76
ROSS	157	2.12	0	0.00	157	1.32	53	2.68	210	1.51
SANDUSKY	7	0.09	43	0.95	50	0.42	6	0.30	56	0.40
SCIOTO	195	2.63	1	0.02	196	1.64	56	2.83	252	1.81
SENECA	8	0.11	53	1.17	61	0.51	6	0.30	67	0.48
SHELBY	99	1.34	0	0.00	99	0.83	28	1.41	127	0.91
STARK	46	0.62	378	8.35	424	3.55	47	2.37	471	3.39
SUMMIT	30	0.41	475	10.49	505	4.23	52	2.63	557	4.00
TRUMBULL	19	0.26	219	4.84	238	1.99	34	1.72	272	1.96
TUSCARAWAS	52	0.70	2	0.04	54	0.45	4	0.20	58	0.42
UNION	29	0.39	0	0.00	29	0.24	7	0.35	36	0.26
VAN WERT	39	0.53	0	0.00	39	0.33	11	0.56	50	0.36
VINTON	18	0.24	0	0.00	18	0.15	1	0.05	19	0.14
WARREN	149	2.01	1	0.02	150	1.26	32	1.62	182	1.31
WASHINGTON	62	0.84	0	0.00	62	0.52	9	0.45	71	0.51
WAYNE	5	0.07	54	1.19	59	0.49	16	0.81	75	0.54
WILLIAMS	52	0.70	1	0.02	53	0.44	21	1.06	74	0.53
WOOD	130	1.76	5	0.11	135	1.13	28	1.41	163	1.17
WYANDOT	27	0.36	1	0.02	28	0.23	7	0.35	35	0.25
OUT OF STATE	2	0.03	0	0.00	2	0.02	0	0.00	2	0.01
TOTAL	7,407	100.00	4,526	100.00	11,933	100.00	1,980	100.00	13,913	100.00

Figure 1. Largest 6 Urban Counties by Population* (not DRC)

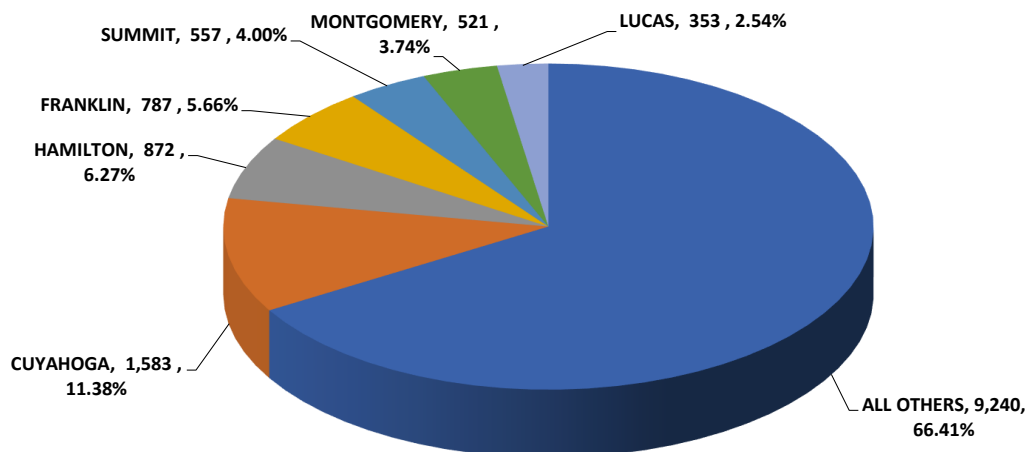

* Six largest based on total county population, based on the U.S. Census, 2010; Stark and Butler counties, with 471 & 371 commitments respectively, have more commitments than Lucas county.

**NUMBER OF COMMITMENTS, BY RACE/ETHNICITY AND RECEPTION CENTER,
FISCAL YEAR 2020**

RACE/ETHNICITY	CRC MALE		LORCI MALE		TOTAL MALE		ORW FEMALE		GROUP TOTAL	PERCENT OF TOTAL
	N	%	N	%	N	%	N	%		
BLACK	2,312	31.21	2,141	47.30	4,453	37.32	305	15.40	4,758	34.20
WHITE	4,813	64.98	2,214	48.92	7,027	58.89	1,616	81.62	8,643	62.12
HISPANIC	161	2.17	138	3.05	299	2.51	15	0.76	314	2.26
WHITE HISPANIC	23	0.31	0	0.00	23	0.19	1	0.05	24	0.17
BLACK HISPANIC	3	0.04	0	0.00	3	0.03	0	0.00	3	0.02
HISPANIC (RACE NOT SPECIFIED)	135	1.82	138	3.05	273	2.29	14	0.71	287	2.06
NATIVE AMERICAN	35	0.47	0	0.00	35	0.29	10	0.51	45	0.32
ASIAN /PACIFIC ISLANDER	9	0.12	5	0.11	14	0.12	1	0.05	15	0.11
OTHER	77	1.04	28	0.62	105	0.88	33	1.67	138	0.99
TOTAL	7,407	100.00	4,526	100.00	11,933	100.00	1,980	100.00	13,913	100.00

Figure 2. Commitment by Race/Ethnicity

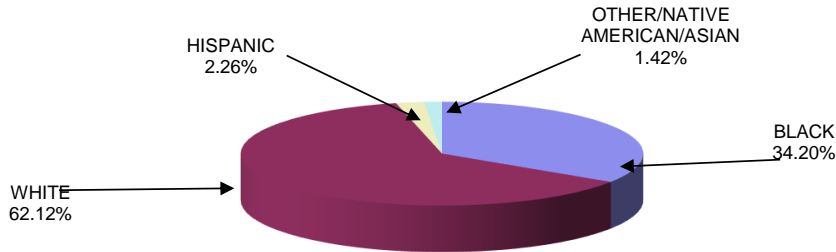

**NUMBER OF COMMITMENTS, BY AGE AT ADMISSION AND RECEPTION CENTER,
FISCAL YEAR 2020**

INMATE AGE	CRC MALE		LORCI MALE		TOTAL MALE		ORW FEMALE		AGE TOTAL	PERCENT OF TOTAL
	N	%	N	%	N	%	N	%		
15	0	0.00	1	0.02	1	0.01	0	0.00	1	0.01
16	4	0.05	5	0.11	9	0.08	0	0.00	9	0.06
17	18	0.24	18	0.40	36	0.30	1	0.05	37	0.27
18	74	1.00	70	1.55	144	1.21	7	0.35	151	1.09
19	168	2.27	125	2.76	293	2.46	23	1.16	316	2.27
20	162	2.19	97	2.14	259	2.17	26	1.31	285	2.05
21 - 24	764	10.31	537	11.86	1,301	10.90	197	9.95	1,498	10.77
25 - 29	1,331	17.97	873	19.29	2,204	18.47	413	20.86	2,617	18.81
30 - 34	1,363	18.40	829	18.32	2,192	18.37	420	21.21	2,612	18.77
35 - 39	1,244	16.79	693	15.31	1,937	16.23	379	19.14	2,316	16.65
40 - 44	927	12.52	483	10.67	1,410	11.82	234	11.82	1,644	11.82
45 - 49	573	7.74	298	6.58	871	7.30	134	6.77	1,005	7.22
50 - 54	386	5.21	228	5.04	614	5.15	81	4.09	695	5.00
55 - 59	232	3.13	146	3.23	378	3.17	45	2.27	423	3.04
60 - 64	102	1.38	77	1.70	179	1.50	14	0.71	193	1.39
65 - 69	33	0.45	29	0.64	62	0.52	3	0.15	65	0.47
70 - 74	13	0.18	13	0.29	26	0.22	2	0.10	28	0.20
75 - 79	12	0.16	1	0.02	13	0.11	1	0.05	14	0.10
80 AND OVER	1	0.01	3	0.07	4	0.03	0	0.00	4	0.03
TOTAL	7,407	100.00	4,526	100.00	11,933	100.00	1,980	100.00	13,913	100.00
MEAN	35.15		34.48		34.89		34.48		34.83	
MEDIAN	34.00		33.00		33.00		33.00		33.00	
50 AND OVER	779	10.52	497	10.98	1,276	10.69	146	7.37	1,422	10.22
17 AND UNDER	22	0.30	24	0.53	46	0.39	1	0.05	47	0.34
18 AND OVER	7,385	99.70	4,502	99.47	11,887	99.61	1,979	99.95	13,866	99.66

NUMBER OF COMMITMENTS, BY AGE AT ADMISSION AND RECEPTION CENTER FISCAL YEAR 2020										
INMATE AGE	CRC MALE		LORCI MALE		TOTAL MALE		ORW FEMALE		AGE TOTAL	PERCENT OF TOTAL
	N	%	N	%	N	%	N	%		
15	0	0.00	1	0.02	1	0.01	0	0.00	1	0.01
16	4	0.05	5	0.11	9	0.08	0	0.00	9	0.06
17	18	0.24	18	0.40	36	0.30	1	0.05	37	0.27
18	74	1.00	70	1.55	144	1.21	7	0.35	151	1.09
19	168	2.27	125	2.76	293	2.46	23	1.16	316	2.27
20	162	2.19	97	2.14	259	2.17	26	1.31	285	2.05
21	163	2.20	123	2.72	286	2.40	47	2.37	333	2.39
22	185	2.50	120	2.65	305	2.56	53	2.68	358	2.57
23	223	3.01	130	2.87	353	2.96	49	2.47	402	2.89
24	193	2.61	164	3.62	357	2.99	48	2.42	405	2.91
25	235	3.17	155	3.42	390	3.27	77	3.89	467	3.36
26	255	3.44	169	3.73	424	3.55	85	4.29	509	3.66
27	265	3.58	179	3.95	444	3.72	79	3.99	523	3.76
28	286	3.86	182	4.02	468	3.92	94	4.75	562	4.04
29	290	3.92	188	4.15	478	4.01	78	3.94	556	4.00
30	269	3.63	191	4.22	460	3.85	95	4.80	555	3.99
31	251	3.39	152	3.36	403	3.38	76	3.84	479	3.44
32	290	3.92	165	3.65	455	3.81	80	4.04	535	3.85
33	272	3.67	172	3.80	444	3.72	80	4.04	524	3.77
34	281	3.79	149	3.29	430	3.60	89	4.49	519	3.73
35	256	3.46	175	3.87	431	3.61	65	3.28	496	3.57
36	253	3.42	134	2.96	387	3.24	86	4.34	473	3.40
37	238	3.21	115	2.54	353	2.96	61	3.08	414	2.98
38	254	3.43	150	3.31	404	3.39	80	4.04	484	3.48
39	243	3.28	119	2.63	362	3.03	87	4.39	449	3.23
40	224	3.02	98	2.17	322	2.70	68	3.43	390	2.80
41	217	2.93	109	2.41	326	2.73	45	2.27	371	2.67
42	188	2.54	98	2.17	286	2.40	50	2.53	336	2.42
43	158	2.13	92	2.03	250	2.10	35	1.77	285	2.05
44	140	1.89	86	1.90	226	1.89	36	1.82	262	1.88
45	122	1.65	61	1.35	183	1.53	26	1.31	209	1.50
46	105	1.42	72	1.59	177	1.48	26	1.31	203	1.46
47	115	1.55	64	1.41	179	1.50	31	1.57	210	1.51
48	117	1.58	53	1.17	170	1.42	31	1.57	201	1.44
49	114	1.54	48	1.06	162	1.36	20	1.01	182	1.31
50	91	1.23	42	0.93	133	1.11	18	0.91	151	1.09
51	99	1.34	56	1.24	155	1.30	17	0.86	172	1.24
52	65	0.88	48	1.06	113	0.95	24	1.21	137	0.98
53	76	1.03	42	0.93	118	0.99	12	0.61	130	0.93
54	55	0.74	40	0.88	95	0.80	10	0.51	105	0.75
55	52	0.70	40	0.88	92	0.77	14	0.71	106	0.76
56	49	0.66	22	0.49	71	0.59	7	0.35	78	0.56
57	57	0.77	35	0.77	92	0.77	7	0.35	99	0.71
58	30	0.41	22	0.49	52	0.44	10	0.51	62	0.45
59	44	0.59	27	0.60	71	0.59	7	0.35	78	0.56
60	27	0.36	17	0.38	44	0.37	3	0.15	47	0.34
61	21	0.28	27	0.60	48	0.40	2	0.10	50	0.36
62	24	0.32	12	0.27	36	0.30	6	0.30	42	0.30
63	16	0.22	11	0.24	27	0.23	2	0.10	29	0.21
64	14	0.19	10	0.22	24	0.20	1	0.05	25	0.18
65	14	0.19	13	0.29	27	0.23	1	0.05	28	0.20
66	4	0.05	7	0.15	11	0.09	0	0.00	11	0.08
67	4	0.05	5	0.11	9	0.08	1	0.05	10	0.07
68	6	0.08	3	0.07	9	0.08	0	0.00	9	0.06
69	5	0.07	1	0.02	6	0.05	1	0.05	7	0.05
70	4	0.05	2	0.04	6	0.05	0	0.00	6	0.04
71	5	0.07	2	0.04	7	0.06	0	0.00	7	0.05
72	1	0.01	3	0.07	4	0.03	2	0.10	6	0.04
73	2	0.03	3	0.07	5	0.04	0	0.00	5	0.04
74	1	0.01	3	0.07	4	0.03	0	0.00	4	0.03
75	3	0.04	0	0.00	3	0.03	0	0.00	3	0.02
76	3	0.04	0	0.00	3	0.03	0	0.00	3	0.02
77	4	0.05	1	0.02	5	0.04	1	0.05	6	0.04
79	2	0.03	0	0.00	2	0.02	0	0.00	2	0.01
80	0	0.00	1	0.02	1	0.01	0	0.00	1	0.01
81	0	0.00	1	0.02	1	0.01	0	0.00	1	0.01
82	1	0.01	1	0.02	2	0.02	0	0.00	2	0.01
TOTAL	7,407	100.00	4,526	100.00	11,933	100.00	1,980	100.00	13,913	100.00
MEAN	35.15		34.48		34.89		34.48		34.83	
MEDIAN	34.00		33.00		33.00		33.00		33.00	

**NUMBER OF COMMITMENTS, BY OFFENSE CATEGORY, OFFENSE, AND RECEPTION CENTER,
FISCAL YEAR 2020**

MOST SERIOUS OFFENSE*	**	Ohio Revised Code (O.R.C.)	CRC MALE	LORCI MALE	TOTAL MALE	ORW FEMALE	DEPT. TOTAL	% OF TOTAL
CRIMES AGAINST PERSONS (EXCLUDING SEX OFFENSES)			1,683	1,294	2,977	346	3,323	23.88
ABDUCTION	V	2905.02	38	24	62	3	65	.47
ATT ABDUCTION	V		5	6	11	0	11	.08
AGGRAVATED ARSON	V	2909.02	28	3	31	5	36	.26
ATT AGGRAVATED ARSON	V		5	0	5	6	11	.08
AGGRAVATED ASSAULT	V	2903.12	74	61	135	18	153	1.10
AGGRAVATED MENACING /MENACE BY STALKING	V	2903.21/.211	12	24	36	3	39	.28
AGGRAVATED MURDER	V	2903.01	23	27	50	6	56	.40
ATT AGGRAVATED MURDER	V		2	0	2	1	3	.02
AGGRAVATED RIOT	V	2917.02	0	3	3	0	3	.02
AGGRAVATED VEHICULAR ASSAULT		2903.08	38	29	67	29	96	.69
AGGRAVATED VEHICULAR HOMICIDE		2903.06	36	18	54	12	66	.47
ASSAULT	V	2903.13	58	43	101	21	122	.88
CHILD ENDANGERMENT	V***	2919.22	41	36	77	37	114	.82
DOMESTIC VIOLENCE	V	2919.25	282	245	527	20	547	3.93
EXTORTION	V	2905.11	2	3	5	0	5	.04
FELONIOUS ASSAULT	V	2903.11	308	210	518	45	563	4.05
ATT FELONIOUS ASSAULT	V		73	82	155	22	177	1.27
INVOLUNTARY MANSLAUGHTER	V	2903.04	81	55	136	25	161	1.16
KIDNAPPING	V	2905.01	36	20	56	2	58	.42
MURDER	V	2903.02	42	41	83	6	89	.64
ATT MURDER	V		16	20	36	2	38	.27
NONSUPPORT DEPENDENTS		2919.21	63	25	88	10	98	.70
PATIENT ABUSE OR NEGLECT	V	2903.34	0	0	0	1	1	.01
TRAFFICKING IN PERSONS	V	2905.32	1	1	2	0	2	.01
VOLUNTARY MANSLAUGHTER	V	2903.03	19	5	24	4	28	.20
ROBBERY OFFENSES			400	313	713	68	781	5.61
AGGRAVATED ROBBERY	V	2911.01	151	134	285	19	304	2.19
ATTEMPTED AGGRAVATED ROBBERY	V		6	15	21	1	22	.16
ROBBERY (INCLUDES ATTEMPTS)	V	2911.02	243	164	407	48	455	3.27
2nd Degree Felony	V		137	97	234	25	259	1.86
3rd Degree Felony	V		101	60	161	21	182	1.31
4th Degree Felony	V		5	7	12	2	14	.10
SEX OFFENSES			685	433	1,118	29	1,147	8.24
COMPEL PROSTITUTION		2907.21	2	1	3	0	3	.02
DISSEMINATING MATTER HARMFUL TO JUVENILES		2907.31	4	1	5	0	5	.04
FAILURE NOTIFY CHANGE ADDRESS		2950.05	112	75	187	3	190	1.37
FAILURE TO REGISTER SEX OFFENDER		2950.04	20	18	38	0	38	.27
FAILURE TO VERIFY ADDRESS		2950.06	30	16	46	2	48	.35
GROSS SEXUAL IMPOSITION	V	2907.05	113	55	168	2	170	1.22
IMPORTUNING		2907.07	17	5	22	0	22	.16
PANDERING OBSCENITY		2907.32	84	29	113	2	115	.83
PROMOTING PROSTITUTION		2907.22	0	1	1	0	1	.01
PUBLIC INDECENCY		2907.09	2	2	4	0	4	.03
RAPE	V	2907.02	150	110	260	4	264	1.90
ATT RAPE	V		4	10	14	2	16	.12
SEXUAL BATTERY	V	2907.03	63	51	114	2	116	.83
ATT SEXUAL BATTERY	V		2	3	5	0	5	.04
SEXUAL IMPOSITION		2907.06	1	0	1	0	1	.01
SEX OFFENDER REGISTRATION PENALTIES		2950.99	2	4	6	0	6	.04
SOLICITING YOUTH /SOLICIT WITH HIV		2907.24	0	0	0	1	1	.01
UNLAWFUL SEXUAL CONDUCT WITH MINOR		2907.04	74	37	111	11	122	.88
ATT UNLAWFUL SEXUAL CONDUCT WITH MINOR			4	14	18	0	18	.13
VOYEURISM		2907.08	1	1	2	0	2	.01
BURGLARY OFFENSES			592	372	964	130	1,094	7.86
AGGRAVATED BURGLARY	V	2911.11	73	48	121	5	126	.91
ATTEMPTED AGGRAVATED BURGLARY	V		4	6	10	2	12	.09
BURGLARY	V	2911.12	515	318	833	123	956	6.87
2nd Degree Felony	V		179	110	289	42	331	2.38
3rd Degree Felony	V		266	143	409	53	462	3.32
4th Degree Felony	V***		63	64	127	27	154	1.11
5th Degree Felony (Attempt)			7	1	8	1	9	.06

* FOR SOME CRIMES AGAINST PERSONS, SEX OFFENSES AND AGGRAVATED BURGLARY, ATTEMPTED OFFENSES ARE REPORTED SEPARATELY. FOR OTHER CRIMES, ATTEMPTED OFFENSES ARE INCLUDED IN THE PRIMARY CATEGORIES.

** 'V' SIGNIFIES A CRIME OF VIOLENCE IN ACCORDANCE WITH O.R.C. 2901.01 (A)(9)(a).

*** ONLY SOME CASES ARE VIOLENT.

**NUMBER OF COMMITMENTS, BY OFFENSE CATEGORY, OFFENSE, AND RECEPTION CENTER,
FISCAL YEAR 2020
(continued)**

MOST SERIOUS OFFENSE*	**	Ohio Revised Code (O.R.C.)	CRC MALE	LORCI MALE	TOTAL MALE	ORW FEMALE	DEPT. TOTAL	% OF TOTAL
PROPERTY OFFENSES			595	296	891	176	1,067	7.67
ARSON	V	2909.03	11	9	20	1	21	.15
BREAKING AND ENTERING		2911.13	90	38	128	9	137	.98
RECEIVING STOLEN PROPERTY		2913.51	171	82	253	32	285	2.05
SAFECRACKING		2911.31	12	5	17	0	17	.12
TAMPERING WITH COIN MACHINE		2911.32	1	4	5	0	5	.04
THEFT (FELONY)		2913.02	281	145	426	129	555	3.99
UNAUTHORIZED USE OF TELECOMM /IT PROPERTY		2913.04	1	0	1	0	1	.01
UNAUTHORIZED USE OF VEHICLE		2913.03	5	2	7	5	12	.09
VANDALISM		2909.05	23	11	34	0	34	.24
DRUG OFFENSES			2,045	1,031	3,076	761	3,837	27.58
ABUSING HARMFUL INTOXICANTS		2925.31	1	0	1	3	4	.03
CORRUPTION OF ANOTHER WITH DRUGS		2925.02	24	19	43	10	53	.38
COUNTERFEIT CONTROLLED SUBSTANCE OFFENSE		2925.37	5	0	5	1	6	.04
DECEPTION TO OBTAIN DRUG		2925.22	3	1	4	4	8	.06
DRUG LAW PHARMACY VIOLATION		4729.51	0	2	2	2	4	.03
DRUG POSSESSION		2925.11	1,186	600	1,786	486	2,272	16.33
ILLEGAL MANUFACTURE OF DRUGS		2925.04 /.041	31	34	65	15	80	.58
ILLEGAL PROCESSING OF DRUG DOCUMENT		2925.23	1	0	1	1	2	.01
PERMIT DRUG ABUSE		2925.13	0	1	1	3	4	.03
TAMPERING WITH DRUGS		2925.24	2	1	3	1	4	.03
TRAFFICKING IN DRUGS		2925.03	792	373	1,165	235	1,400	10.06
MOTOR VEHICLE OFFENSES			184	93	277	30	307	2.21
DRIVING UNDER LIFETIME SUSPENSION		4510.18	1	0	1	0	1	.01
FAILURE TO STOP MV AFTER ACCIDENT		4549.02	7	3	10	1	11	.08
OPERATING VEHICLE UNDER INFLUENCE		4511.19	176	90	266	29	295	2.12
FRAUD OFFENSES			129	50	179	62	241	1.73
COUNTERFEITING		2913.30	13	2	15	1	16	.12
CRIMINAL SIMULATION		2913.32	0	1	1	0	1	.01
ENGAGING IN CRIMINAL ACTIVITY		2923.32	39	25	64	19	83	.60
FORGERY		2913.31	47	10	57	25	82	.59
ILLEGAL USE OF FOOD STAMPS		2913.46	2	1	3	7	10	.07
MEDICAID FRAUD		2913.40	1	0	1	0	1	.01
MISUSE OF CREDIT CARD		2913.21	3	5	8	1	9	.06
MONEY LAUNDERING		1315.55	7	1	8	0	8	.06
MOTOR VEHICLE CERT FRAUD		4505.19	2	0	2	0	2	.01
PASSING BAD CHECKS		2913.11	6	1	7	4	11	.08
SECURE WRITINGS BY DECEPTION		2913.43	0	1	1	0	1	.01
SECURITIES FRAUD		1707.44	2	0	2	0	2	.01
TELECOMMUNICATION FRAUD		2913.05	7	3	10	5	15	.11
FIREARM & RELATED OFFENSES			543	410	953	32	985	7.08
CARRY CONCEALED WEAPON		2923.12	39	32	71	1	72	.52
FIREARMS SPECIFICATION		2941.14	2	6	8	0	8	.06
HAVING WEAPON WHILE UNDER DISABILITY		2923.13	411	288	699	23	722	5.19
POSSESSION OF CRIMINAL TOOLS		2923.24	9	3	12	0	12	.09
UNLAWFUL POSSESSION /HANDLE /DISCHARGE OF FIREARM	V***	2923.16/.161	82	80	162	8	170	1.22
UNLAWFUL WEAPONS TRANSACTION		2923.20	0	1	1	0	1	.01
OFFENSES AGAINST PUBLIC PEACE/JUSTICE/PUBLIC ADMINISTRATION			950	545	1,495	413	1,908	13.71
ARSON REGISTRATION OFFENSE		2909.15	3	0	3	0	3	.02
BRIBERY		2921.02	1	1	2	1	3	.02
CRIMINAL MISCHIEF		2909.07	1	0	1	0	1	.01
DISRUPTING PUBLIC SERVICE		2909.04	9	6	15	2	17	.12
ESCAPE	V	2921.34	105	110	215	45	260	1.87
ETHNIC INTIMIDATION		2927.12	1	1	2	0	2	.01
FALSIFICATION		2921.13	0	1	1	0	1	.01
HARRASSMENT BY INMATE		2921.38	13	10	23	3	26	.19
ILLEGAL WEAPONS IN CORRECTION FACILITY		2921.36	100	55	155	97	252	1.81
INDUCING PANIC	V	2917.31	2	5	7	3	10	.07
INTERFERE WITH CUSTODY		2919.23	0	0	0	2	2	.01
INTIMIDATION	V	2921.03	5	10	15	0	15	.11
INTIMIDATION OF CRIME VICTIM OR WITNESS	V	2921.04	10	11	21	1	22	.16
OBSTRUCTING JUSTICE		2921.32	3	6	9	6	15	.11

**NUMBER OF COMMITMENTS, BY OFFENSE CATEGORY, OFFENSE, AND RECEPTION CENTER,
FISCAL YEAR 2020
(continued)**

MOST SERIOUS OFFENSE*	**	Ohio Revised Code (O.R.C.)	CRC MALE	LORCI MALE	TOTAL MALE	ORW FEMALE	DEPT. TOTAL	% OF TOTAL
OFFENSES AGAINST PUBLIC PEACE/JUSTICE/PUBLIC ADMINISTRATION - CONT'D								
OBSTRUCTING OFFICIAL BUSINESS		2921.31	5	7	12	0	12	.09
PARTICIPATING IN CRIMINAL GANG		2923.42	3	14	17	0	17	.12
PERJURY		2921.11	3	0	3	1	4	.03
RECOGNIZANCE VIOLATION		2937.29/.99	142	17	159	67	226	1.62
RESISTING ARREST		2921.33/.331	304	153	457	49	506	3.64
RETALIATION		2921.05	5	6	11	3	14	.10
TAKING IDENTITY OF ANOTHER		2913.49	21	8	29	19	48	.35
TAMPERING WITH EVIDENCE		2921.12	155	89	244	96	340	2.44
TAMPERING WITH RECORDS		2913.42	3	4	7	13	20	.14
TELECOMMUNICATIONS HARRASSMENT		2917.21	2	4	6	0	6	.04
THEFT IN OFFICE		2921.41	0	0	0	3	3	.02
VIOLATION OF PROTECTION ORDER		2919.27	54	27	81	2	83	.60
OTHER FELONY OFFENSES			1	2	3	1	4	.03
ABUSE OF COMPANION ANIMAL		959.131	1	2	3	1	4	.03
TOTAL FELONY OFFENSES			7,407	4,526	11,933	1,980	13,913	100.00

Figure 3. Commitments by Offense Category

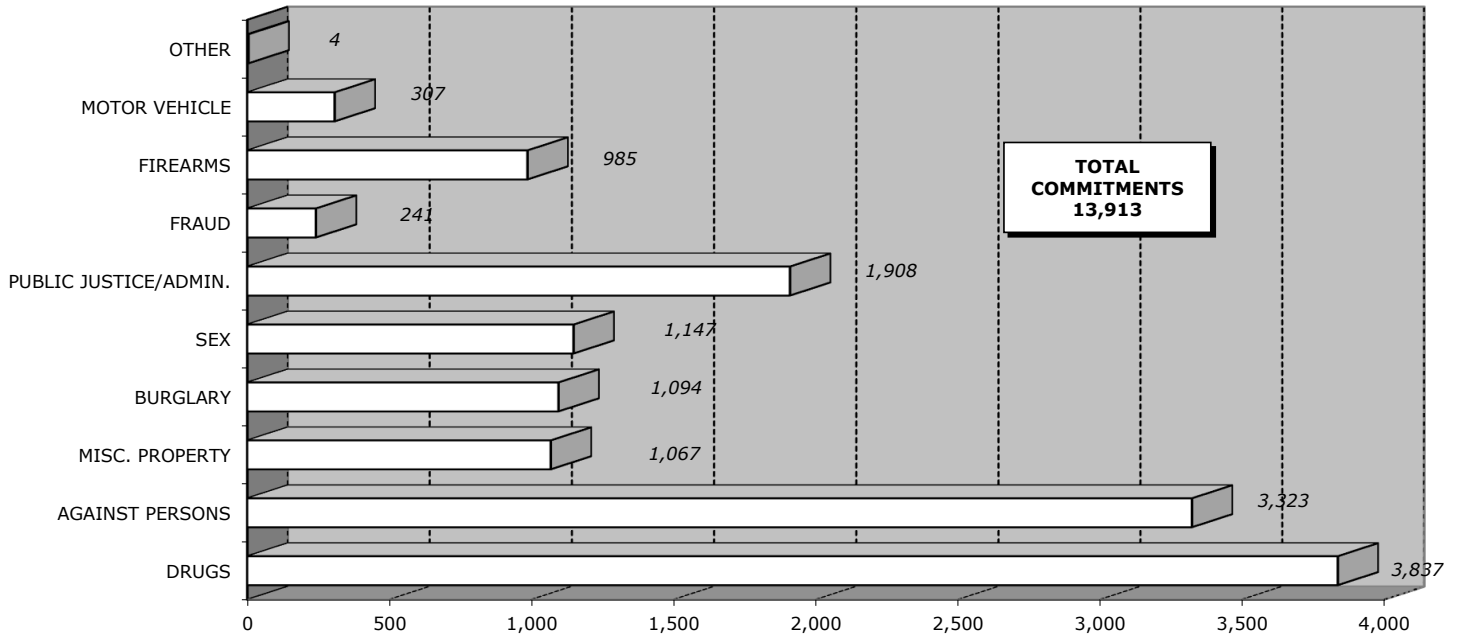

**NUMBER OF COMMITMENTS, BY OFFENSE CATEGORY, OFFENSE, AND FELONY LEVEL SORTED BY GENDER
FISCAL YEAR 2020**

MOST SERIOUS OFFENSE*	**	Ohio Revised Code (O.R.C.)	1ST		2ND		3RD		4TH		5TH		LIFE/DEATH		DEPT.**** TOTAL	Other/ Unclassified	% OF TOTAL
			Male	Female	Male	Female	Male	Female	Male	Female	Male	Female	Male	Female			
CRIMES AGAINST PERSONS (EXCLUDING SEX OFFENSES)			575	48	841	91	701	114	604	65	137	16	119	12	3,323	0	23.88
ABDUCTION	V	2905.02	0	0	0	0	62	3	0	0	0	0	0	0	65	0	0.47
ATT ABDUCTION	V		0	0	0	0	1	0	10	0	0	0	0	0	11	0	0.08
AGGRAVATED ARSON	V	2909.02	11	1	18	4	2	0	0	0	0	0	0	0	36	0	0.26
ATT AGGRAVATED ARSON	V		0	0	3	1	2	5	0	0	0	0	0	0	11	0	0.08
AGGRAVATED ASSAULT	V	2903.12	0	0	0	0	1	0	126	17	8	1	0	0	153	0	1.10
AGGRAVATED MENACING /MENACE BY STALKING	V	2903.21/211	0	0	0	0	0	0	32	2	4	1	0	0	39	0	0.28
AGGRAVATED MURDER	V	2903.01	4	0	0	0	0	0	0	0	0	0	46	6	56	0	0.40
ATT AGGRAVATED MURDER	V		2	0	0	0	0	0	0	0	0	0	0	1	3	0	0.02
AGGRAVATED RIOT	V	2917.02	0	0	0	0	1	0	2	0	0	0	0	0	3	0	0.02
AGGRAVATED VEHICULAR ASSAULT		2903.08	0	0	20	2	32	21	15	6	0	0	0	0	96	0	0.69
AGGRAVATED VEHICULAR HOMICIDE		2903.06	10	0	30	6	14	5	0	1	0	0	0	0	66	0	0.47
ASSAULT	V	2903.13	0	0	0	0	15	1	74	14	12	6	0	0	122	0	0.88
CHILD ENDANGERMENT	V***	2919.22	0	0	23	7	42	24	10	6	2	0	0	0	114	0	0.82
DOMESTIC VIOLENCE	V	2919.25	0	0	0	0	182	6	292	13	53	1	0	0	547	0	3.93
EXTORTION	V	2905.11	0	0	0	0	5	0	0	0	0	0	0	0	5	0	0.04
FELONIOUS ASSAULT	V	2903.11	35	2	465	40	18	3	0	0	0	0	0	0	563	0	4.05
ATT FELONIOUS ASSAULT	V		0	0	13	1	142	21	0	0	0	0	0	0	177	0	1.27
INVOLUNTARY MANSLAUGHTER	V	2903.04	114	19	4	2	18	4	0	0	0	0	0	0	161	0	1.16
KIDNAPPING	V	2905.01	44	1	8	1	3	0	0	0	0	0	1	0	58	0	0.42
MURDER	V	2903.02	11	1	0	0	0	0	0	0	0	0	72	5	89	0	0.64
ATT MURDER	V		36	2	0	0	0	0	0	0	0	0	0	0	38	0	0.27
NONSUPPORT DEPENDENTS		2919.21	0	0	0	0	0	0	30	3	58	7	0	0	98	0	0.70
PATIENT ABUSE OR NEGLECT	V	2903.34	0	0	0	0	0	0	0	1	0	0	0	0	1	0	0.01
TRAFFICKING IN PERSONS	V	2905.32	1	0	1	0	0	0	0	0	0	0	0	0	2	0	0.01
VOLUNTARY MANSLAUGHTER	V	2903.03	24	4	0	0	0	0	0	0	0	0	0	0	28	0	0.20
ROBBERY OFFENSES			283	18	256	27	161	21	13	2	0	0	0	0	781	0	5.61
AGGRAVATED ROBBERY	V	2911.01	277	18	8	1	0	0	0	0	0	0	0	0	304	0	2.19
ATTEMPTED AGGRAVATED ROBBERY	V		6	0	14	1	0	0	1	0	0	0	0	0	22	0	0.16
ROBBERY (INCLUDES ATTEMPTS)	V	2911.02	0	0	234	25	161	21	12	2	0	0	0	0	455	0	3.27
2nd Degree Felony	V		0	0	234	25	0	0	0	0	0	0	0	0	259	0	1.86
3rd Degree Felony	V		0	0	0	0	161	21	0	0	0	0	0	0	182	0	1.31
4th Degree Felony	V		0	0	0	0	0	0	12	2	0	0	0	0	14	0	0.10
SEX OFFENSES			180	4	134	4	442	12	236	7	31	1	95	1	1,147	0	8.24
COMPEL PROSTITUTION		2907.21	0	0	0	0	3	0	0	0	0	0	0	0	3	0	0.02
DISSEMINATING MATTER HARMFUL TO JUVENILES		2907.31	0	0	0	0	0	0	2	0	3	0	0	0	5	0	0.04
FAILURE NOTIFY CHANGE ADDRESS		2950.05	9	0	14	1	95	1	67	1	2	0	0	0	190	0	1.37
FAILURE TO REGISTER SEX OFFENDER		2950.04	1	0	4	0	24	0	8	0	1	0	0	0	38	0	0.27
FAILURE TO VERIFY ADDRESS		2950.06	3	0	4	0	22	1	16	0	1	1	0	0	48	0	0.35
GROSS SEXUAL IMPOSITION	V	2907.05	0	0	0	0	112	2	54	0	0	0	2	0	170	0	1.22
IMPORTUNING		2907.07	0	0	3	0	8	0	2	0	9	0	0	0	22	0	0.16
PANDERING OBSCENITY		2907.32	0	0	75	1	14	1	17	0	7	0	0	0	115	0	0.83
PROMOTING PROSTITUTION		2907.22	0	0	0	0	0	0	1	0	0	0	0	0	1	0	0.01
PUBLIC INDECENCY		2907.09	0	0	0	0	0	0	0	0	4	0	0	0	4	0	0.03
RAPE	V	2907.02	166	3	2	0	0	0	0	0	0	0	92	1	264	0	1.90
ATT RAPE	V		1	1	12	1	0	0	0	0	0	0	1	0	16	0	0.12
SEXUAL BATTERY	V	2907.03	0	0	12	1	101	1	1	0	0	0	0	0	116	0	0.83
ATT SEXUAL BATTERY	V		0	0	0	0	3	0	2	0	0	0	0	0	5	0	0.04
SEXUAL IMPOSITION		2907.06	0	0	0	0	1	0	0	0	0	0	0	0	1	0	0.01
SEX OFFENDER REGISTRATION PENALTIES		2950.99	0	0	0	0	5	0	1	0	0	0	0	0	6	0	0.04
SOLICITING YOUTH /SOLICIT WITH HIV		2907.24	0	0	0	0	0	1	0	0	0	0	0	0	1	0	0.01
UNLAWFUL SEXUAL CONDUCT WITH MINOR		2907.04	0	0	8	0	50	5	53	6	0	0	0	0	122	0	0.88
ATT UNLAWFUL SEXUAL CONDUCT WITH MINOR			0	0	0	0	4	0	12	0	2	0	0	0	18	0	0.13
VOYEURISM		2907.08	0	0	0	0	0	0	0	0	2	0	0	0	2	0	0.01
BURGLARY OFFENSES			131	5	289	44	409	53	127	27	8	1	0	0	1,094	0	7.86
AGGRAVATED BURGLARY	V	2911.11	121	5	0	0	0	0	0	0	0	0	0	0	126	0	0.91
ATTEMPTED AGGRAVATED BURGLARY	V		10	0	0	2	0	0	0	0	0	0	0	0	12	0	0.09
BURGLARY	V	2911.12	0	0	289	42	409	53	127	27	8	1	0	0	956	0	6.87
2nd Degree Felony	V		0	0	289	42	0	0	0	0	0	0	0	0	331	0	2.38
3rd Degree Felony	V		0	0	0	0	409	53	0	0	0	0	0	0	462	0	3.32
4th Degree Felony	V***		0	0	0	0	0	0	127	27	0	0	0	0	154	0	1.11
5th Degree Felony (Attempt)			0	0	0	0	0	0	0	0	8	1	0	0	9	0	0.06

**NUMBER OF COMMITMENTS, BY OFFENSE CATEGORY, OFFENSE, AND FELONY LEVEL SORTED BY GENDER
FISCAL YEAR 2020
(continued)**

MOST SERIOUS OFFENSE*	**	Ohio Revised Code (O.R.C.)	1ST		2ND		3RD		4TH		5TH		LIFE/DEATH		DEPT.**** TOTAL	Other/ Unclassified	% OF TOTAL
			Male	Female	Male	Female	Male	Female	Male	Female	Male	Female	Male	Female			
PROPERTY OFFENSES			11	1	10	4	73	28	406	71	391	72	0	0	1,067	0	7.67
ARSON	V	2909.03	0	0	0	0	1	0	18	0	1	1	0	0	21	0	0.15
BREAKING AND ENTERING		2911.13	0	0	0	0	1	0	0	0	127	9	0	0	137	0	0.98
RECEIVING STOLEN PROPERTY		2913.51	0	0	0	0	0	1	166	15	87	16	0	0	285	0	2.05
SAFECRACKING		2911.31	0	0	0	0	0	0	17	0	0	0	0	0	17	0	0.12
TAMPERING WITH COIN MACHINE		2911.32	0	0	0	0	0	0	0	0	5	0	0	0	5	0	0.04
THEFT (FELONY)		2913.02	11	1	10	4	70	27	199	55	136	42	0	0	555	0	3.99
UNAUTHORIZED USE OF TELECOMM /IT PROPERTY		2913.04	0	0	0	0	0	0	0	0	1	0	0	0	1	0	0.01
UNAUTHORIZED USE OF VEHICLE		2913.03	0	0	0	0	0	0	0	1	7	4	0	0	12	0	0.09
VANDALISM		2909.05	0	0	0	0	1	0	6	0	27	0	0	0	34	0	0.24
DRUG OFFENSES			267	33	475	100	954	206	326	85	1,054	337	0	0	3,837	0	27.58
ABUSING HARMFUL INTOXICANTS		2925.31	0	0	0	0	0	0	0	0	1	3	0	0	4	0	0.03
CORRUPTION OF ANOTHER WITH DRUGS		2925.02	0	0	22	7	15	3	6	0	0	0	0	0	53	0	0.38
COUNTERFEIT CONTROLLED SUBSTANCE OFFENSE		2925.37	0	0	0	0	0	0	2	0	3	1	0	0	6	0	0.04
DECEPTION TO OBTAIN DRUG		2925.22	0	0	0	1	1	1	3	2	0	0	0	0	8	0	0.06
DRUG LAW PHARMACY VIOLATION		4729.51	0	0	0	0	0	0	1	0	1	2	0	0	4	0	0.03
DRUG POSSESSION		2925.11	77	9	199	41	486	100	97	27	927	309	0	0	2,272	0	16.33
ILLEGAL MANUFACTURE OF DRUGS		2925.04 /041	3	2	20	4	37	6	5	3	0	0	0	0	80	0	0.58
ILLEGAL PROCESSING OF DRUG DOCUMENT		2925.23	0	0	0	0	0	0	0	1	1	0	0	0	2	0	0.01
PERMIT DRUG ABUSE		2925.13	0	0	0	0	0	0	0	0	1	3	0	0	4	0	0.03
TAMPERING WITH DRUGS		2925.24	0	0	0	0	3	1	0	0	0	0	0	0	4	0	0.03
TRAFFICKING IN DRUGS		2925.03	187	22	234	47	412	95	212	52	120	19	0	0	1,400	0	10.06
MOTOR VEHICLE OFFENSES			0	0	2	0	143	11	130	19	2	0	0	0	307	0	2.21
DRIVING UNDER LIFETIME SUSPENSION		4510.18	0	0	0	0	1	0	0	0	0	0	0	0	1	0	0.01
FAILURE TO STOP MV AFTER ACCIDENT		4549.02	0	0	2	0	5	1	1	0	2	0	0	0	11	0	0.08
OPERATING VEHICLE UNDER INFLUENCE		4511.19	0	0	0	0	137	10	129	19	0	0	0	0	295	0	2.12
FRAUD OFFENSES			32	11	30	7	19	8	34	7	62	29	0	0	239	2	1.73
COUNTERFEITING		2913.30	0	0	0	0	1	1	12	0	2	0	0	0	16	0	0.12
CRIMINAL SIMULATION		2913.32	0	0	0	0	0	0	0	0	1	0	0	0	1	0	0.01
ENGAGING IN CRIMINAL ACTIVITY		2923.32	32	11	26	7	6	1	0	0	0	0	0	0	83	0	0.60
FORGERY		2913.31	0	0	1	0	0	1	5	2	51	22	0	0	82	0	0.59
ILLEGAL USE OF FOOD STAMPS		2913.46	0	0	0	0	0	0	0	3	3	4	0	0	10	0	0.07
MEDICAID FRAUD		2913.40	0	0	0	0	0	0	1	0	0	0	0	0	1	0	0.01
MISUSE OF CREDIT CARD		2913.21	0	0	0	0	1	0	7	1	0	0	0	0	9	0	0.06
MONEY LAUNDERING		1315.55	0	0	0	0	8	0	0	0	0	0	0	0	8	0	0.06
MOTOR VEHICLE CERT FRAUD		4505.19	0	0	0	0	0	0	0	0	0	0	0	0	0	2	0.01
PASSING BAD CHECKS		2913.11	0	0	0	0	0	0	3	1	4	3	0	0	11	0	0.08
SECURE WRITINGS BY DECEPTION		2913.43	0	0	1	0	0	0	0	0	0	0	0	0	1	0	0.01
SECURITIES FRAUD		1707.44	0	0	1	0	0	0	1	0	0	0	0	0	2	0	0.01
TELECOMMUNICATION FRAUD		2913.05	0	0	1	0	3	5	5	0	1	0	0	0	15	0	0.11
FIREARM & RELATED OFFENSES			10	0	28	2	691	24	202	6	21	0	0	0	984	1	7.08
CARRY CONCEALED WEAPON		2923.12	0	0	0	0	3	0	63	1	5	0	0	0	72	0	0.52
FIREARMS SPECIFICATION		2941.14	2	0	1	0	2	0	1	0	1	0	0	0	7	1	0.06
HAVING WEAPON WHILE UNDER DISABILITY		2923.13	0	0	1	0	657	22	39	1	2	0	0	0	722	0	5.19
POSSESSION OF CRIMINAL TOOLS		2923.24	0	0	3	0	1	0	1	0	7	0	0	0	12	0	0.09
UNLAWFUL POSSESSION /HANDLE /DISCHARGE OF FIREARM	V***	2923.16/161	8	0	23	2	28	2	97	4	6	0	0	0	170	0	1.22
UNLAWFUL WEAPONS TRANSACTION		2923.20	0	0	0	0	0	0	1	0	0	0	0	0	1	0	0.01

**NUMBER OF COMMITMENTS, BY OFFENSE CATEGORY, OFFENSE, AND FELONY LEVEL SORTED BY GENDER
FISCAL YEAR 2020
(continued)**

MOST SERIOUS OFFENSE*	**	Ohio Revised Code (O.R.C.)	1ST		2ND		3RD		4TH		5TH		LIFE/DEATH		DEPT.**** TOTAL	Other/ Unclassified	% OF TOTAL
			Male	Female	Male	Female	Male	Female	Male	Female	Male	Female	Male	Female			
OFFENSES AGAINST PUBLIC PEACE/JUSTICE/PUBLIC ADMINISTRATION			0	0	23	1	953	265	331	127	187	20	0	0	1,907	1	13.71
ARSON REGISTRATION OFFENSE		2909.15	0	0	0	0	0	0	0	0	3	0	0	0	3	0	0.02
BRIBERY		2921.02	0	0	0	0	2	1	0	0	0	0	0	0	3	0	0.02
CRIMINAL MISCHIEF		2909.07	0	0	0	0	0	0	1	0	0	0	0	0	1	0	0.01
DISRUPTING PUBLIC SERVICE		2909.04	0	0	0	0	0	0	11	2	4	0	0	0	17	0	0.12
ESCAPE	V	2921.34	0	0	6	0	94	33	29	2	85	10	0	0	259	1	1.87
ETHNIC INTIMIDATION		2927.12	0	0	0	0	0	0	0	0	2	0	0	0	2	0	0.01
FALSIFICATION		2921.13	0	0	0	0	0	0	1	0	0	0	0	0	1	0	0.01
HARRASSMENT BY INMATE		2921.38	0	0	0	0	9	1	0	0	14	2	0	0	26	0	0.19
ILLEGAL WEAPONS IN CORRECTION FACILITY		2921.36	0	0	0	0	133	87	22	10	0	0	0	0	252	0	1.81
INDUCING PANIC	V	2917.31	0	0	1	0	0	0	5	3	1	0	0	0	10	0	0.07
INTERFERE WITH CUSTODY		2919.23	0	0	0	0	0	0	0	2	0	0	0	0	2	0	0.01
INTIMIDATION	V	2921.03	0	0	0	0	13	0	2	0	0	0	0	0	15	0	0.11
INTIMIDATION OF CRIME VICTIM OR WITNESS	V	2921.04	0	0	0	0	20	1	1	0	0	0	0	0	22	0	0.16
OBSTRUCTING JUSTICE		2921.32	0	0	0	0	9	5	0	0	0	1	0	0	15	0	0.11
OBSTRUCTING OFFICIAL BUSINESS		2921.31	0	0	0	0	0	0	0	0	12	0	0	0	12	0	0.09
PARTICIPATING IN CRIMINAL GANG		2923.42	0	0	15	0	2	0	0	0	0	0	0	0	17	0	0.12
PERJURY		2921.11	0	0	0	0	3	1	0	0	0	0	0	0	4	0	0.03
RECOGNIZANCE VIOLATION		2937.29/.99	0	0	0	0	0	0	158	67	1	0	0	0	226	0	1.62
RESISTING ARREST		2921.33/.331	0	0	0	0	415	44	42	5	0	0	0	0	506	0	3.64
RETALIATION		2921.05	0	0	0	0	6	1	5	2	0	0	0	0	14	0	0.10
TAKING IDENTITY OF ANOTHER		2913.49	0	0	1	1	6	5	13	8	9	5	0	0	48	0	0.35
TAMPERING WITH EVIDENCE		2921.12	0	0	0	0	207	75	37	21	0	0	0	0	340	0	2.44
TAMPERING WITH RECORDS		2913.42	0	0	0	0	4	8	3	5	0	0	0	0	20	0	0.14
TELECOMMUNICATIONS HARRASSMENT		2917.21	0	0	0	0	0	0	0	0	6	0	0	0	6	0	0.04
THEFT IN OFFICE		2921.41	0	0	0	0	0	3	0	0	0	0	0	0	3	0	0.02
VIOLATION OF PROTECTION ORDER		2919.27	0	0	0	0	30	0	1	0	50	2	0	0	83	0	0.60
OTHER FELONY OFFENSES			0	0	0	0	0	0	0	0	3	1	0	0	4	0	.03
ABUSE OF COMPANION ANIMAL		959.131	0	0	0	0	0	0	0	0	3	1	0	0	4	0	0.03
TOTAL FELONY OFFENSES			1,206	102	1,832	253	4,385	721	2,396	414	1,896	477	214	13	13,909	4	100.00

* FOR SOME CRIMES AGAINST PERSONS, SEX OFFENSES AND AGGRAVATED BURGLARY, ATTEMPTED OFFENSES ARE REPORTED SEPARATELY. FOR OTHER CRIMES, ATTEMPTED OFFENSES ARE INCLUDED IN THE PRIMARY CATEGORIES.

** 'V' SIGNIFIES A CRIME OF VIOLENCE IN ACCORDANCE WITH O.R.C. 2901.01 (A)(9)(a).

*** ONLY SOME CASES ARE VIOLENT.

**** 4 CASES OF UNCLASSIFIED FELONY LEVELS NOT INCLUDED IN DEPT. TOTAL.

NUMBER OF COMMITMENTS BY FELONY LEVEL OF MOST SERIOUS CONVICTION OFFENSE SORTED BY GENDER						
FELONY LEVEL	MALE		FEMALE		TOTAL	
	N	%	N	%	N	%
DEATH	4	0.03	0	0.00	4	0.03
LIFE	210	1.76	13	0.66	223	1.60
FIRST	1,206	10.11	102	5.15	1,308	9.40
SECOND	1,832	15.35	253	12.78	2,085	14.99
THIRD	4,385	36.75	721	36.41	5,106	36.70
FOURTH	2,396	20.08	414	20.91	2,810	20.20
FIFTH	1,896	15.89	477	24.09	2,373	17.06
OTHER	4	0.03	0	0.00	4	0.03
TOTAL	11,933	100.00	1,980	100.00	13,913	100.00
% OF TOTAL COMMITMENTS		85.77		14.23		100.00

**FY 2020 TOTAL COMMITMENTS TABLE:
LIFE/DEATH, 1ST, 2ND, 3RD, 4TH AND 5TH DEGREE FELONS,
BY COUNTY OF COMMITMENT***

COMMITTING COUNTY	1ST DEG	2ND DEG	3RD DEG	4TH DEG	5TH DEG	TOTAL 3,4,5	PERCENT 3,4,5	TOTAL 1,2	LIFE/DEATH	TOTAL COMMITS
ADAMS	2	11	16	4	20	40	75.47	13	0	53
ALLEN	26	26	62	18	7	87	60.84	52	4	143
ASHLAND	8	8	30	13	40	83	81.37	16	3	102
ASHTABULA	14	22	60	29	9	98	72.59	36	1	135
ATHENS	13	20	34	2	1	37	52.11	33	1	71
AUGLAIZE	2	5	27	21	19	67	90.54	7	0	74
BELMONT	5	12	31	26	7	64	77.11	17	2	83
BROWN	0	9	29	26	7	62	83.78	9	3	74
BUTLER	19	49	111	109	80	300	80.86	68	3	371
CARROLL	0	1	12	7	5	24	96.00	1	0	25
CHAMPAIGN	0	4	26	20	21	67	93.06	4	1	72
CLARK	7	20	79	59	75	213	88.02	27	2	242
CLERMONT	18	33	102	25	110	237	80.07	51	8	296
CLINTON	4	3	20	22	11	53	88.33	7	0	60
COLUMBIANA	10	15	52	30	43	125	82.78	25	1	151
COSHOCTON	16	15	30	21	16	67	67.00	31	2	100
CRAWFORD	4	16	73	40	126	239	91.57	20	2	261
CUYAHOGA	221	326	518	313	167	998	63.04	547	38	1,583
DARKE	5	4	26	3	0	29	76.32	9	0	38
DEFIANCE	7	20	36	24	9	69	71.88	27	0	96
DELAWARE	13	10	26	10	11	47	62.67	23	5	75
ERIE	5	9	37	41	26	104	88.14	14	0	118
FAIRFIELD	12	20	76	40	48	164	82.41	32	3	199
FAYETTE	3	9	45	36	17	98	89.09	12	0	110
FRANKLIN	121	204	299	111	36	446	56.74	325	15	786
FULTON	2	2	9	13	10	32	86.49	4	1	37
GALLIA	9	20	28	10	9	47	61.04	29	1	77
GEAUGA	0	1	5	4	0	9	90.00	1	0	10
GREENE	11	15	85	30	33	148	83.62	26	3	177
GUERNSEY	5	8	36	32	38	106	88.33	13	1	120
HAMILTON	90	105	437	127	106	670	76.83	195	7	872
HANCOCK	15	9	37	29	13	79	76.70	24	0	103
HARDIN	2	4	19	18	12	49	89.09	6	0	55
HARRISON	0	1	10	3	0	13	81.25	1	2	16
HENRY	0	0	8	5	0	13	100.00	0	0	13
HIGHLAND	2	6	30	15	14	59	84.29	8	3	70
HOCKING	2	0	15	7	1	23	92.00	2	0	25
HOLMES	0	3	3	15	1	19	86.36	3	0	22
HURON	1	19	40	30	3	73	78.49	20	0	93
JACKSON	2	6	13	9	18	40	81.63	8	1	49
JEFFERSON	16	18	36	18	9	63	62.38	34	4	101
KNOX	4	16	26	11	17	54	72.00	20	1	75
LAKE	13	28	62	69	101	232	83.45	41	5	278
LAWRENCE	12	15	68	23	16	107	79.26	27	1	135
LICKING	23	41	100	45	28	173	72.69	64	1	238
LOGAN	4	6	19	13	9	41	77.36	10	2	53

LORAIN	34	33	68	27	15	110	61.45	67	2	179
LUCAS	56	95	106	67	20	193	54.67	151	9	353
MADISON	2	12	13	15	9	37	72.55	14	0	51
MAHONING	25	38	103	55	40	198	72.53	63	12	273
MARION	12	15	60	70	44	174	86.57	27	0	201
MEDINA	11	38	48	9	5	62	55.36	49	1	112
MEIGS	4	8	10	7	9	26	65.00	12	2	40
MERCER	1	3	19	12	18	49	89.09	4	2	55
MIAMI	6	19	42	35	40	117	81.82	25	1	143
MONROE	0	4	6	4	0	10	71.43	4	0	14
MONTGOMERY	82	99	170	80	78	328	62.96	181	12	521
MORGAN	4	0	7	2	0	9	69.23	4	0	13
MORROW	2	4	9	5	1	15	71.43	6	0	21
MUSKINGUM	22	35	128	80	133	341	85.25	57	2	400
NOBLE	0	1	17	5	3	25	96.15	1	0	26
OTTAWA	3	2	14	11	0	25	83.33	5	0	30
PAULDING	1	1	7	10	5	22	91.67	2	0	24
PERRY	2	10	15	3	5	23	65.71	12	0	35
PICKAWAY	5	9	34	20	7	61	80.26	14	1	76
PIKE	5	1	9	5	1	15	71.43	6	0	21
PORTAGE	9	20	62	43	22	127	80.38	29	2	158
PREBLE	4	14	12	8	2	22	55.00	18	0	40
PUTNAM	4	1	9	11	0	20	80.00	5	0	25
RICHLAND	29	31	110	81	132	323	84.11	60	1	384
ROSS	15	42	64	61	23	148	70.48	57	5	210
SANDUSKY	4	5	22	14	7	43	76.79	9	4	56
SCIOTO	18	30	86	71	43	200	79.37	48	4	252
SENECA	2	6	40	17	2	59	88.06	8	0	67
SHELBY	1	2	29	32	63	124	97.64	3	0	127
STARK	42	76	210	78	58	346	73.46	118	7	471
SUMMIT	55	89	255	83	52	390	70.02	144	23	557
TRUMBULL	23	35	81	44	87	212	77.94	58	2	272
TUSCARAWAS	9	10	20	12	6	38	65.52	19	1	58
UNION	8	10	9	7	1	17	47.22	18	1	36
VAN WERT	2	8	24	15	1	40	80.00	10	0	50
VINTON	0	1	9	6	3	18	94.74	1	0	19
WARREN	17	36	78	21	27	126	69.23	53	3	182
WASHINGTON	4	13	32	20	1	53	74.65	17	1	71
WAYNE	9	8	33	13	12	58	77.33	17	0	75
WILLIAMS	5	6	35	24	4	63	85.14	11	0	74
WOOD	11	25	46	46	34	126	77.30	36	1	163
WYANDOT	0	6	11	5	11	27	77.14	6	2	35
OUT OF STATE	2	0	0	0	0	0	0.00	2	0	2
TOTAL*	1,298	2,095	5,105	2,810	2,373	10,288		3,393	228	13,909
AVERAGE PER COUNTY	14.75	23.81	58.01	31.93	26.97	116.91	73.97	38.56	2.59	158.06

* 4 cases of unclassified felony levels not included

**FY 2020 MALE COMMITMENTS TABLE:
LIFE/DEATH, 1ST, 2ND, 3RD, 4TH AND 5TH DEGREE FELONS,
BY COUNTY OF COMMITMENT***

COMMITTING COUNTY	1ST DEG	2ND DEG	3RD DEG	4TH DEG	5TH DEG	TOTAL 3,4,5	PERCENT 3,4,5	TOTAL 1,2	LIFE/DEATH	TOTAL COMMITS
ADAMS	2	11	12	3	16	31	70.45	13	0	44
ALLEN	26	22	50	16	6	72	58.06	48	4	124
ASHLAND	8	7	23	9	29	61	77.22	15	3	79
ASHTABULA	11	18	52	24	9	85	73.91	29	1	115
ATHENS	10	19	27	2	1	30	50.00	29	1	60
AUGLAIZE	2	3	20	18	14	52	91.23	5	0	57
BELMONT	4	11	30	24	6	60	77.92	15	2	77
BROWN	0	7	25	21	7	53	84.13	7	3	63
BUTLER	18	43	99	92	66	257	80.06	61	3	321
CARROLL	0	1	9	7	4	20	95.24	1	0	21
CHAMPAIGN	0	3	18	15	18	51	92.73	3	1	55
CLARK	7	18	69	52	60	181	87.02	25	2	208
CLERMONT	17	27	80	22	78	180	77.59	44	8	232
CLINTON	4	2	14	16	5	35	85.37	6	0	41
COLUMBIANA	10	13	39	23	33	95	79.83	23	1	119
COSHOCTON	11	11	24	16	15	55	69.62	22	2	79
CRAWFORD	4	13	54	31	79	164	89.62	17	2	183
CUYAHOGA	213	307	479	295	149	923	62.41	520	36	1,479
DARKE	5	2	22	3	0	25	78.13	7	0	32
DEFIANCE	7	18	29	21	9	59	70.24	25	0	84
DELAWARE	12	10	24	9	9	42	60.87	22	5	69
ERIE	4	6	34	37	23	94	90.38	10	0	104
FAIRFIELD	11	14	59	36	38	133	82.61	25	3	161
FAYETTE	2	7	36	30	13	79	89.77	9	0	88
FRANKLIN	108	185	276	101	34	411	57.16	293	15	719
FULTON	2	2	7	11	9	27	84.38	4	1	32
GALLIA	8	17	22	10	6	38	59.38	25	1	64
GEAUGA	0	1	5	4	0	9	90.00	1	0	10
GREENE	9	13	69	25	28	122	82.99	22	3	147
GUERNSEY	4	7	29	20	30	79	86.81	11	1	91
HAMILTON	85	99	411	116	93	620	76.64	184	5	809
HANCOCK	11	9	31	23	11	65	76.47	20	0	85
HARDIN	2	4	15	14	11	40	86.96	6	0	46
HARRISON	0	1	8	3	0	11	78.57	1	2	14
HENRY	0	0	7	5	0	12	100.00	0	0	12
HIGHLAND	2	6	26	13	12	51	83.61	8	2	61
HOCKING	2	0	11	5	1	17	89.47	2	0	19
HOLMES	0	3	3	15	1	19	86.36	3	0	22
HURON	1	16	30	22	2	54	76.06	17	0	71
JACKSON	2	6	11	7	14	32	78.05	8	1	41
JEFFERSON	14	15	30	13	9	52	61.18	29	4	85
KNOX	3	13	20	9	15	44	72.13	16	1	61
LAKE	11	25	52	61	80	193	82.83	36	4	233
LAWRENCE	8	13	54	17	11	82	79.61	21	0	103
LICKING	19	32	81	36	23	140	72.92	51	1	192
LOGAN	4	5	15	12	7	34	77.27	9	1	44

LORAIN	33	29	64	26	15	105	62.13	62	2	169
LUCAS	53	88	96	60	18	174	53.87	141	8	323
MADISON	2	11	11	15	7	33	71.74	13	0	46
MAHONING	25	32	92	49	35	176	71.84	57	12	245
MARION	11	14	48	52	41	141	84.94	25	0	166
MEDINA	11	27	42	9	4	55	58.51	38	1	94
MEIGS	4	7	8	6	5	19	61.29	11	1	31
MERCER	1	2	16	11	15	42	89.36	3	2	47
MIAMI	6	17	40	25	31	96	80.00	23	1	120
MONROE	0	3	4	3	0	7	70.00	3	0	10
MONTGOMERY	78	90	142	68	66	276	60.66	168	11	455
MORGAN	4	0	5	1	0	6	60.00	4	0	10
MORROW	2	3	7	5	1	13	72.22	5	0	18
MUSKINGUM	20	28	96	65	87	248	83.22	48	2	298
NOBLE	0	1	10	4	3	17	94.44	1	0	18
OTTAWA	3	1	12	7	0	19	82.61	4	0	23
PAULDING	1	1	5	9	5	19	90.48	2	0	21
PERRY	2	10	13	3	5	21	63.64	12	0	33
PICKAWAY	4	8	26	16	5	47	79.66	12	0	59
PIKE	5	1	9	5	1	15	71.43	6	0	21
PORTAGE	8	18	57	34	15	106	79.10	26	2	134
PREBLE	4	11	11	8	2	21	58.33	15	0	36
PUTNAM	3	1	7	10	0	17	80.95	4	0	21
RICHLAND	25	28	92	70	100	262	82.91	53	1	316
ROSS	13	31	47	44	17	108	68.79	44	5	157
SANDUSKY	4	5	19	12	6	37	74.00	9	4	50
SCIOTO	15	27	66	55	30	151	77.04	42	3	196
SENECA	2	6	35	16	2	53	86.89	8	0	61
SHELBY	1	1	24	26	47	97	97.98	2	0	99
STARK	41	66	185	71	54	310	73.11	107	7	424
SUMMIT	52	81	230	71	48	349	69.11	133	23	505
TRUMBULL	22	31	72	42	69	183	76.89	53	2	238
TUSCARAWAS	9	8	18	12	6	36	66.67	17	1	54
UNION	7	10	5	5	1	11	37.93	17	1	29
VAN WERT	1	6	18	13	1	32	82.05	7	0	39
VINTON	0	1	9	5	3	17	94.44	1	0	18
WARREN	15	26	70	19	17	106	70.67	41	3	150
WASHINGTON	4	11	27	18	1	46	74.19	15	1	62
WAYNE	8	4	27	12	8	47	79.66	12	0	59
WILLIAMS	3	5	28	14	3	45	84.91	8	0	53
WOOD	9	22	40	34	29	103	76.30	31	1	135
WYANDOT	0	5	10	2	9	21	75.00	5	2	28
OUT OF STATE	2	0	0	0	0	0	0.00	2	0	2
TOTAL*	1,196	1,842	4,384	2,396	1,896	8,676		3,038	215	11,929
AVERAGE PER COUNTY	13.59	20.93	49.82	27.23	21.55	98.59	72.73	34.52	2.44	135.56

* 4 cases of unclassified felony levels not included

**FY 2020 FEMALE COMMITMENTS TABLE:
LIFE/DEATH, 1ST, 2ND, 3RD, 4TH AND 5TH DEGREE FELONS,
BY COUNTY OF COMMITMENT**

COMMITTING COUNTY	1ST DEG	2ND DEG	3RD DEG	4TH DEG	5TH DEG	TOTAL 3,4,5	PERCENT 3,4,5	TOTAL 1,2	LIFE/DEATH	TOTAL COMMITS
ADAMS	0	0	4	1	4	9	100.00	0	0	9
ALLEN	0	4	12	2	1	15	78.95	4	0	19
ASHLAND	0	1	7	4	11	22	95.65	1	0	23
ASHTABULA	3	4	8	5	0	13	65.00	7	0	20
ATHENS	3	1	7	0	0	7	63.64	4	0	11
AUGLAIZE	0	2	7	3	5	15	88.24	2	0	17
BELMONT	1	1	1	2	1	4	66.67	2	0	6
BROWN	0	2	4	5	0	9	81.82	2	0	11
BUTLER	1	6	12	17	14	43	86.00	7	0	50
CARROLL	0	0	3	0	1	4	100.00	0	0	4
CHAMPAIGN	0	1	8	5	3	16	94.12	1	0	17
CLARK	0	2	10	7	15	32	94.12	2	0	34
CLERMONT	1	6	22	3	32	57	89.06	7	0	64
CLINTON	0	1	6	6	6	18	94.74	1	0	19
COLUMBIANA	0	2	13	7	10	30	93.75	2	0	32
COSHOCTON	5	4	6	5	1	12	57.14	9	0	21
CRAWFORD	0	3	19	9	47	75	96.15	3	0	78
CUYAHOGA	8	19	39	18	18	75	72.12	27	2	104
DARKE	0	2	4	0	0	4	66.67	2	0	6
DEFIANCE	0	2	7	3	0	10	83.33	2	0	12
DELAWARE	1	0	2	1	2	5	83.33	1	0	6
ERIE	1	3	3	4	3	10	71.43	4	0	14
FAIRFIELD	1	6	17	4	10	31	81.58	7	0	38
FAYETTE	1	2	9	6	4	19	86.36	3	0	22
FRANKLIN	13	19	23	10	2	35	52.24	32	0	67
FULTON	0	0	2	2	1	5	100.00	0	0	5
GALLIA	1	3	6	0	3	9	69.23	4	0	13
GREENE	2	2	16	5	5	26	86.67	4	0	30
GUERNSEY	1	1	7	12	8	27	93.10	2	0	29
HAMILTON	5	6	26	11	13	50	79.37	11	2	63
HANCOCK	4	0	6	6	2	14	77.78	4	0	18
HARDIN	0	0	4	4	1	9	100.00	0	0	9
HARRISON	0	0	2	0	0	2	100.00	0	0	2
HENRY	0	0	1	0	0	1	100.00	0	0	1
HIGHLAND	0	0	4	2	2	8	88.89	0	1	9
HOCKING	0	0	4	2	0	6	100.00	0	0	6
HURON	0	3	10	8	1	19	86.36	3	0	22
JACKSON	0	0	2	2	4	8	100.00	0	0	8
JEFFERSON	2	3	6	5	0	11	68.75	5	0	16
KNOX	1	3	6	2	2	10	71.43	4	0	14
LAKE	2	3	10	8	21	39	86.67	5	1	45
LAWRENCE	4	2	14	6	5	25	78.13	6	1	32
LICKING	4	9	19	9	5	33	71.74	13	0	46
LOGAN	0	1	4	1	2	7	77.78	1	1	9
LORAIN	1	4	4	1	0	5	50.00	5	0	10
LUCAS	3	7	10	7	2	19	63.33	10	1	30

MADISON	0	1	2	0	2	4	80.00	1	0	5
MAHONING	0	6	11	6	5	22	78.57	6	0	28
MARION	1	1	12	18	3	33	94.29	2	0	35
MEDINA	0	11	6	0	1	7	38.89	11	0	18
MEIGS	0	1	2	1	4	7	77.78	1	1	9
MERCER	0	1	3	1	3	7	87.50	1	0	8
MIAMI	0	2	2	10	9	21	91.30	2	0	23
MONROE	0	1	2	1	0	3	75.00	1	0	4
MONTGOMERY	4	9	28	12	12	52	78.79	13	1	66
MORGAN	0	0	2	1	0	3	100.00	0	0	3
MORROW	0	1	2	0	0	2	66.67	1	0	3
MUSKINGUM	2	7	32	15	46	93	91.18	9	0	102
NOBLE	0	0	7	1	0	8	100.00	0	0	8
OTTAWA	0	1	2	4	0	6	85.71	1	0	7
PAULDING	0	0	2	1	0	3	100.00	0	0	3
PERRY	0	0	2	0	0	2	100.00	0	0	2
PICKAWAY	1	1	8	4	2	14	82.35	2	1	17
PORTAGE	1	2	5	9	7	21	87.50	3	0	24
PREBLE	0	3	1	0	0	1	25.00	3	0	4
PUTNAM	1	0	2	1	0	3	75.00	1	0	4
RICHLAND	4	3	18	11	32	61	89.71	7	0	68
ROSS	2	11	17	17	6	40	75.47	13	0	53
SANDUSKY	0	0	3	2	1	6	100.00	0	0	6
SCIOTO	3	3	20	16	13	49	87.50	6	1	56
SENECA	0	0	5	1	0	6	100.00	0	0	6
SHELBY	0	1	5	6	16	27	96.43	1	0	28
STARK	1	10	25	7	4	36	76.60	11	0	47
SUMMIT	3	8	25	12	4	41	78.85	11	0	52
TRUMBULL	1	4	9	2	18	29	85.29	5	0	34
TUSCARAWAS	0	2	2	0	0	2	50.00	2	0	4
UNION	1	0	4	2	0	6	85.71	1	0	7
VAN WERT	1	2	6	2	0	8	72.73	3	0	11
VINTON	0	0	0	1	0	1	100.00	0	0	1
WARREN	2	10	8	2	10	20	62.50	12	0	32
WASHINGTON	0	2	5	2	0	7	77.78	2	0	9
WAYNE	1	4	6	1	4	11	68.75	5	0	16
WILLIAMS	2	1	7	10	1	18	85.71	3	0	21
WOOD	2	3	6	12	5	23	82.14	5	0	28
WYANDOT	0	1	1	3	2	6	85.71	1	0	7
TOTAL	102	253	721	414	477	1,612		355	13	1,980
AVERAGE PER COUNTY	1.16	2.88	8.19	4.70	5.42	18.32	81.41	4.03	0.15	22.50