



Ohio Department of Rehabilitation and Correction

1050 Freeway Drive North
Columbus, OH 43229

Bob Taft, Governor

www.drc.state.oh.us

Terry J. Collins, Director

TO: ALL CONCERNED
FROM: SENARATH DASSANAYAKA, SENIOR RESEARCHER
 BUREAU OF RESEARCH
 OFFICE OF POLICY
DATE: 7/16/2008
SUBJECT: CALENDAR YEAR 2007 SUMMARY OF INSTITUTION STATISTICS

TOTAL COURT COMMITMENTS TO THE OHIO DEPARTMENT OF REHABILITATION AND CORRECTION:

| OFFICIAL COMMITMENT TOTALS | | | |
|-----------------------------------|---------------|---------------|---------------|
| CRC RECEPTION - MALE | 14,058 | MALE INTAKE | 24,472 |
| LORCI RECEPTION - MALE | 10,414 | FEMALE INTAKE | 3,706 |
| ORW RECEPTION - FEMALE | 3,706 | TOTAL | 28,178 |
| TOTAL | 28,178 | | |

| COURT COMMITMENTS TO THE DEPARTMENT CY 1998-2007 | | | | | | | | | |
|---|--------|--------|--------|--------|--------|--------|--------|--------|---------------|
| 1998 | 1999 | 2000 | 2001 | 2002 | 2003 | 2004 | 2005 | 2006 | 2007 |
| 18,252 | 18,325 | 19,721 | 20,669 | 22,411 | 23,126 | 24,662 | 25,841 | 28,714 | 28,178 |

FIGURE 1. COURT COMMITMENTS TO THE DEPARTMENT CY 1998- 2007

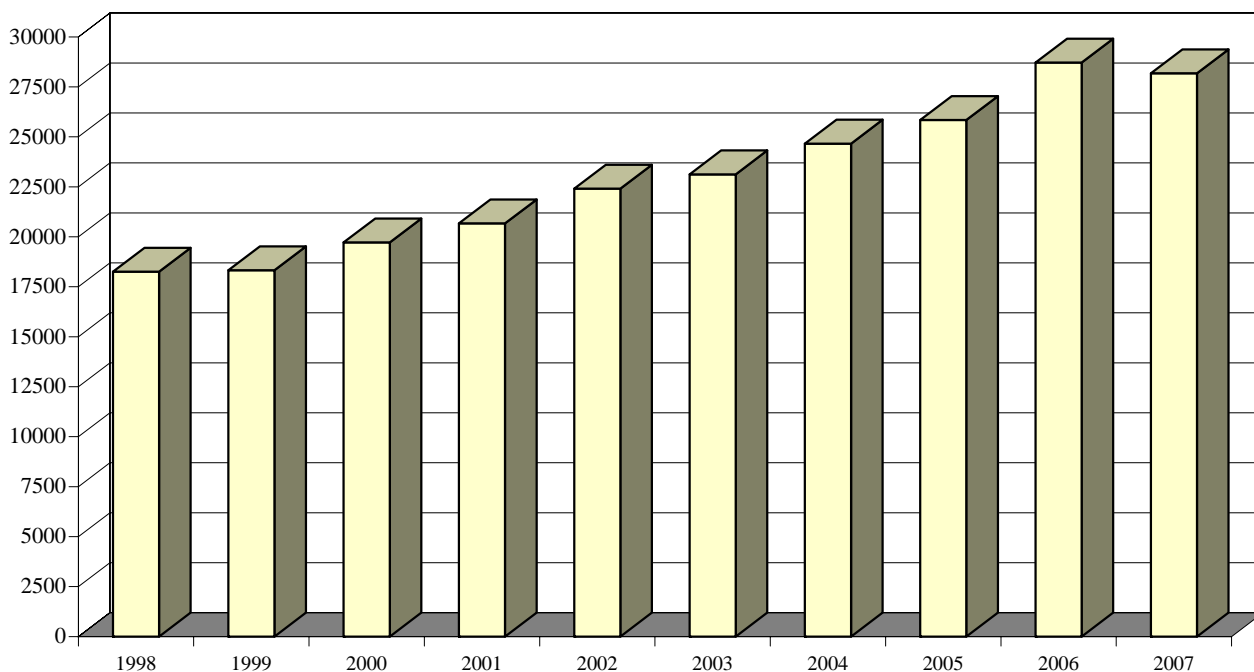

| NUMBER OF COMMITMENTS TO THE DEPARTMENT** | | | | | | | | |
|---|---------------|---------------|---------------|----------------|--------------|----------------|---------------|----------------|
| CY 2007* | CRC MALE | LORCI MALE | MALE N | MALE % | ORW FEMALE | FEMALE % | TOTAL N | TOTAL % |
| 1ST COMMITMENT | 7,226 | 4,617 | 11,843 | 48.39% | 2,555 | 68.94% | 14,398 | 51.10% |
| 2ND COMMITMENT | 3,309 | 2,477 | 5,786 | 23.64% | 638 | 17.22% | 6,424 | 22.80% |
| 3 OR MORE COMMITMENTS | 3,523 | 3,320 | 6,843 | 27.96% | 513 | 13.84% | 7,356 | 26.11% |
| TOTAL | 14,058 | 10,414 | 24,472 | 100.00% | 3,706 | 100.00% | 28,178 | 100.00% |

| NUMBER OF COMMITMENTS TO THE DEPARTMENT | | | | | | | | |
|---|---------------|---------------|---------------|----------------|--------------|----------------|---------------|----------------|
| CY 2006* | CRC MALE | LORCI MALE | MALE N | MALE % | ORW FEMALE | FEMALE % | TOTAL N | TOTAL % |
| 1ST COMMITMENT | 7,240 | 4,852 | 12,092 | 48.51% | 2,545 | 67.20% | 14,637 | 50.98% |
| 2ND COMMITMENT | 3,248 | 2,484 | 5,732 | 23.00% | 671 | 17.72% | 6,403 | 22.30% |
| 3 OR MORE COMMITMENTS | 3,582 | 3,521 | 7,103 | 28.50% | 571 | 15.08% | 7,674 | 26.73% |
| TOTAL | 14,070 | 10,857 | 24,927 | 100.00% | 3,787 | 100.00% | 28,714 | 100.00% |

| NUMBER OF COMMITMENTS TO THE DEPARTMENT | | | | | | | | |
|---|---------------|--------------|---------------|----------------|--------------|----------------|---------------|----------------|
| CY 2005* | CRC MALE | LORCI MALE | MALE N | MALE % | ORW FEMALE | FEMALE % | TOTAL N | TOTAL % |
| 1ST COMMITMENT | 6,584 | 4,334 | 10,918 | 48.21% | 2,116 | 66.23% | 13,034 | 50.44% |
| 2ND COMMITMENT | 2,885 | 2,262 | 5,147 | 22.73% | 579 | 18.12% | 5,726 | 22.16% |
| 3 OR MORE COMMITMENTS | 3,408 | 3,173 | 6,581 | 29.06% | 500 | 15.65% | 7,081 | 27.40% |
| TOTAL | 12,877 | 9,769 | 22,646 | 100.00% | 3,195 | 100.00% | 25,841 | 100.00% |

* THIS TABLE IS PRODUCED FROM A DOTS SUMMARY OF PRIOR OHIO COMMITMENTS.

** Percentages may not total 100 due to rounding

FIGURE 2. DISTRIBUTION OF COURT COMMITMENTS CY 2007

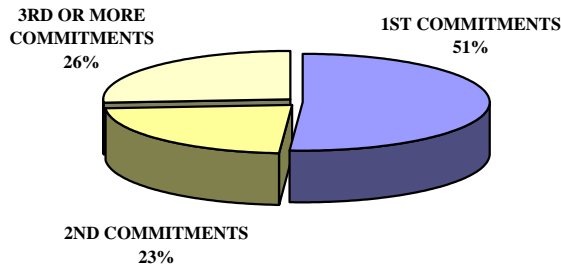
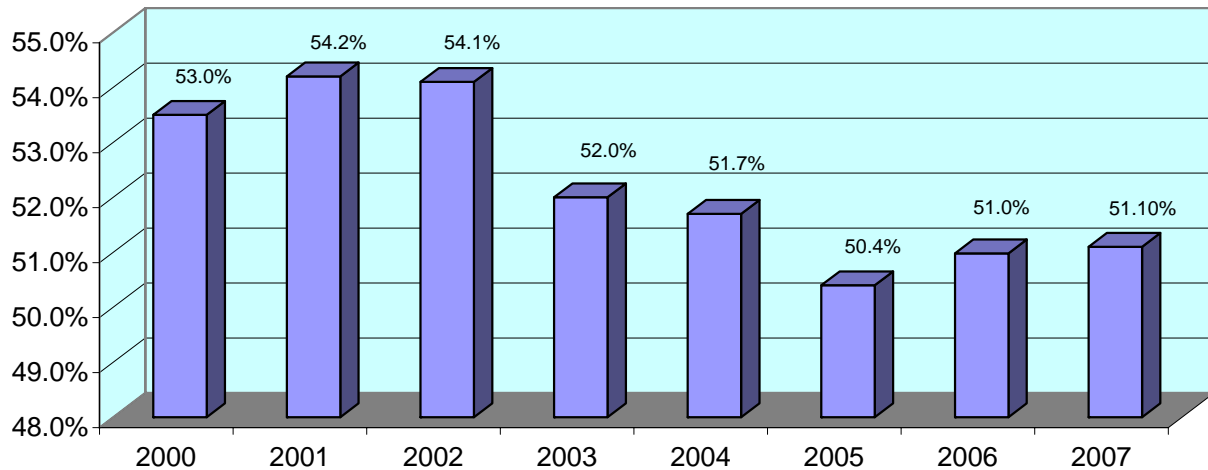

FIGURE 3. PERCENT OF INMATES SERVING A FIRST COMMITMENT CY 2000-2007



INMATE TRANSFERS FROM MALE RECEPTION CENTERS

| | FROM CRC RECEPTION TO: | | | | FROM LORCI RECEPTION TO: | | | |
|---------------|------------------------|---------------|---------------|---------------|--------------------------|---------------|--------------|---------------|
| | 2007 | 2006 | 2005 | 2004 | 2007 | 2006 | 2005 | 2004 |
| ACI | 282 | 258 | 377 | 381 | 39 | 55 | 31 | 37 |
| BCI | 0 | 1 | 0 | 26 | 2265 | 2,101 | 2,015 | 1488 |
| CCI | 1,109 | 1,246 | 1,157 | 1,000 | 49 | 41 | 40 | 50 |
| CMC | 6 | 5 | 4 | 4 | 2 | 3 | 4 | 3 |
| CRC | 0 | 0 | 0 | 0 | 22 | 30 | 42 | 14 |
| DCI | 158 | 148 | 126 | 139 | 1 | 3 | 2 | 1 |
| GCI | 0 | 0 | 2 | 4 | 93 | 164 | 195 | 219 |
| GCC | 0 | 0 | 0 | 0 | 0 | 18 | 105 | 0 |
| HCI | 74 | 70 | 3 | 36 | 82 | 61 | 68 | 114 |
| LAECI | 0 | 0 | 80 | 62 | 1047 | 1,035 | 987 | 365 |
| LCI | 0 | 0 | 0 | 0 | 0 | 0 | 0 | 365 |
| LECI | 377 | 367 | 414 | 458 | 75 | 14 | 67 | 19 |
| LECI CAMP | 263 | 310 | 298 | 83 | 0 | 0 | 0 | 0 |
| LOCI | 1239 | 1,392 | 1,153 | 1,022 | 41 | 1 | 3 | 4 |
| LORCI | 0 | 0 | 0 | 2 | 13 | 21 | 1 | 1 |
| MACI | 1912 | 1,764 | 1,756 | 1,629 | 616 | 655 | 540 | 752 |
| MANCI | 57 | 42 | 62 | 33 | 350 | 752 | 526 | 643 |
| MANCI CAMP | 0 | 5 | 0 | 0 | 409 | 143 | 292 | 269 |
| MCC | 0 | 7 | 57 | 0 | 1 | 158 | 342 | 337 |
| MCI | 3 | 24 | 100 | 1 | 1681 | 1,633 | 908 | 1206 |
| MEPRC | 431 | 437 | 391 | 475 | 0 | 0 | 0 | 0 |
| NCCI | 1235 | 1,091 | 1,051 | 1,186 | 67 | 67 | 162 | 18 |
| NCCTF | 125 | 108 | 80 | 61 | 918 | 939 | 973 | 810 |
| NCI | 2214 | 2,211 | 2,452 | 1,513 | 2 | 199 | 222 | 544 |
| OCF | 49 | 42 | 63 | 30 | 7 | 4 | 11 | 10 |
| OSP | 2 | 3 | 2 | 1 | 58 | 360 | 284 | 324 |
| OSP CAMP | 0 | 0 | 0 | 0 | 308 | 83 | 149 | 105 |
| PCI | 1764 | 1,568 | 1,119 | 1,661 | 106 | 301 | 158 | 210 |
| PCI CAMP | 0 | 0 | 0 | 7 | 0 | 0 | 0 | 0 |
| RCI | 552 | 1,080 | 318 | 663 | 37 | 55 | 18 | 23 |
| RCI CAMP | 348 | 380 | 500 | 224 | 0 | 0 | 0 | 0 |
| RICI | 3 | 18 | 2 | 15 | 1728 | 1,697 | 1,416 | 1440 |
| RICI CAMP | 0 | 0 | 0 | 0 | 0 | 0 | 0 | 0 |
| SCU/CAMPREAMS | 1615 | 1,524 | 1,367 | 1,445 | 47 | 32 | 59 | 263 |
| SOCF | 67 | 53 | 30 | 17 | 52 | 39 | 12 | 9 |
| TCI | 7 | 3 | 5 | 4 | 162 | 178 | 127 | 345 |
| TCI CAMP | 5 | 0 | 8 | 0 | 0 | 0 | 0 | 183 |
| TOCI | 114 | 107 | 47 | 170 | 19 | 146 | 9 | 13 |
| TOCI CAMP | 150 | 166 | 174 | 72 | 0 | 0 | 0 | 1 |
| WCI | 298 | 214 | 140 | 119 | 7 | 8 | 13 | 9 |
| TOTAL | 14459 | 14,644 | 13,338 | 12,543 | 10,304 | 10,996 | 9,781 | 10,194 |

FIGURE 4. INMATES RECEIVED FROM CRC AND LORCI CY 2007

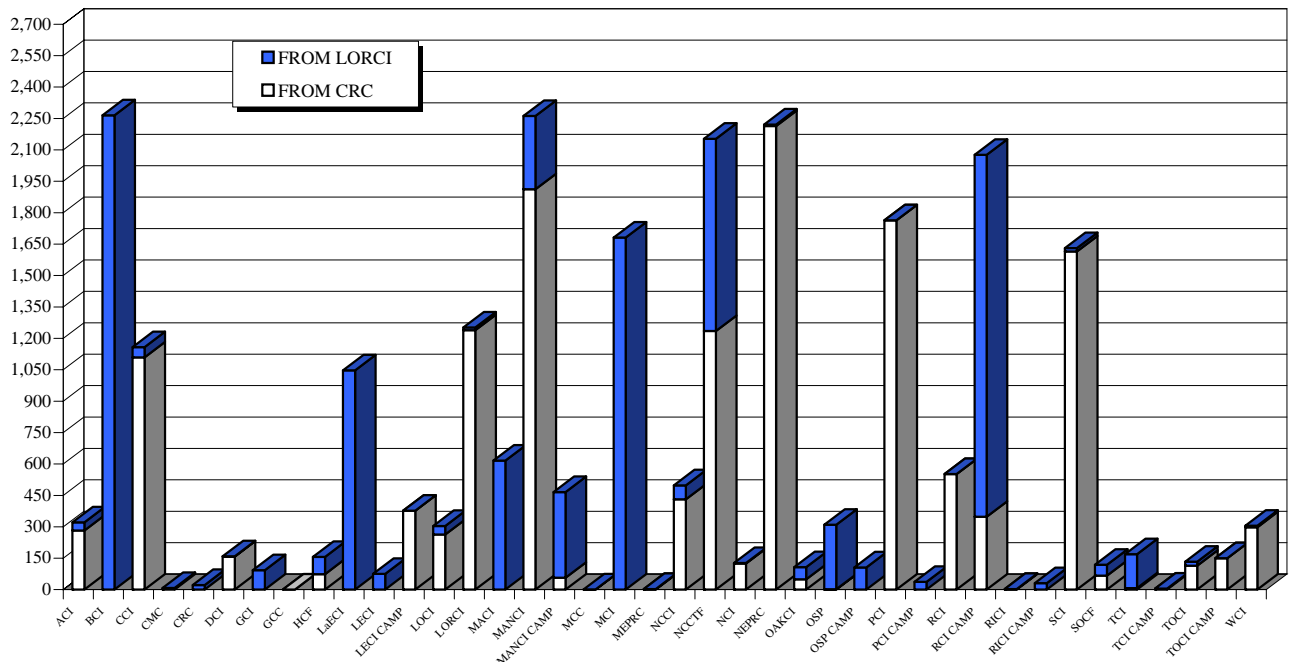

DISCIPLINARY AND ADMINISTRATIVE TRANSFERS

| | FROM LESSER CUSTODY TO: | | | | FROM HIGHER TO LESSER CUSTODY | | | |
|--------------|-------------------------|-----------|----------------|------------|-------------------------------|------------|----------------|------------|
| | LEVEL 5 (OSP) | | LEVEL 4 (SOCF) | | LEVEL 5 (OSP) | | LEVEL 4 (SOCF) | |
| | 2007 | 2006 | 2007 | 2006 | 2007 | 2006 | 2007 | 2006 |
| ACI | 0 | 0 | 10 | 10 | 0 | 0 | 1 | 2 |
| BCI | 0 | 0 | 11 | 6 | 0 | 0 | 1 | 4 |
| CCI | 0 | 0 | 9 | 1 | 0 | 0 | 1 | 0 |
| CMC | 0 | 0 | 4 | 1 | 1 | 0 | 3 | 1 |
| CRC | 2 | 1 | 64 | 57 | 1 | 1 | 18 | 14 |
| DCI | 0 | 0 | 0 | 0 | 0 | 0 | 0 | 0 |
| GCI | 0 | 0 | 0 | 1 | 0 | 0 | 0 | 0 |
| HCI | 0 | 0 | 0 | 0 | 0 | 0 | 0 | 0 |
| LaECI | 0 | 0 | 0 | 0 | 0 | 0 | 0 | 0 |
| LCI | 0 | 0 | 0 | 0 | 0 | 0 | 0 | 0 |
| LECI | 23 | 8 | 173 | 147 | 20 | 5 | 94 | 78 |
| LOCI | 1 | 1 | 22 | 5 | 1 | 0 | 9 | 1 |
| LORCI | 2 | 2 | 58 | 43 | 0 | 0 | 1 | 0 |
| MACI | 2 | 0 | 18 | 15 | 0 | 0 | 4 | 3 |
| MANCI | 1 | 8 | 81 | 75 | 11 | 28 | 41 | 25 |
| MCI | 0 | 1 | 4 | 21 | 0 | 0 | 0 | 2 |
| MEPRC | 0 | 0 | 0 | 0 | 0 | 0 | 0 | 0 |
| NCCI | 0 | 0 | 8 | 3 | 0 | 0 | 1 | 0 |
| NCCTF | 0 | 0 | 0 | 0 | 0 | 0 | 0 | 0 |
| NCI | 0 | 0 | 9 | 13 | 1 | 0 | 0 | 10 |
| OCF | 0 | 0 | 17 | 42 | 2 | 1 | 17 | 38 |
| OSP | 0 | 0 | 0 | 0 | 0 | 0 | 0 | 0 |
| PCI | 0 | 0 | 0 | 0 | 0 | 0 | 0 | 1 |
| RCI | 1 | 1 | 83 | 68 | 0 | 4 | 51 | 50 |
| RICI | 0 | 0 | 5 | 2 | 0 | 1 | 1 | 1 |
| SCI | 0 | 0 | 8 | 6 | 0 | 0 | 8 | 1 |
| SOCF | 100 | 61 | 0 | 0 | 43 | 65 | 0 | 0 |
| TCI | 0 | 1 | 27 | 24 | 6 | 3 | 5 | 14 |
| TOCI | 0 | 0 | 21 | 53 | 6 | 4 | 16 | 8 |
| WCI | 9 | 1 | 161 | 140 | 6 | 3 | 132 | 68 |
| TOTAL | 141 | 85 | 793 | 733 | 98 | 115 | 404 | 321 |

FIGURE 5. TRANSFERS TO LEVEL 5 AND LEVEL 4 CUSTODY IN CY 2007

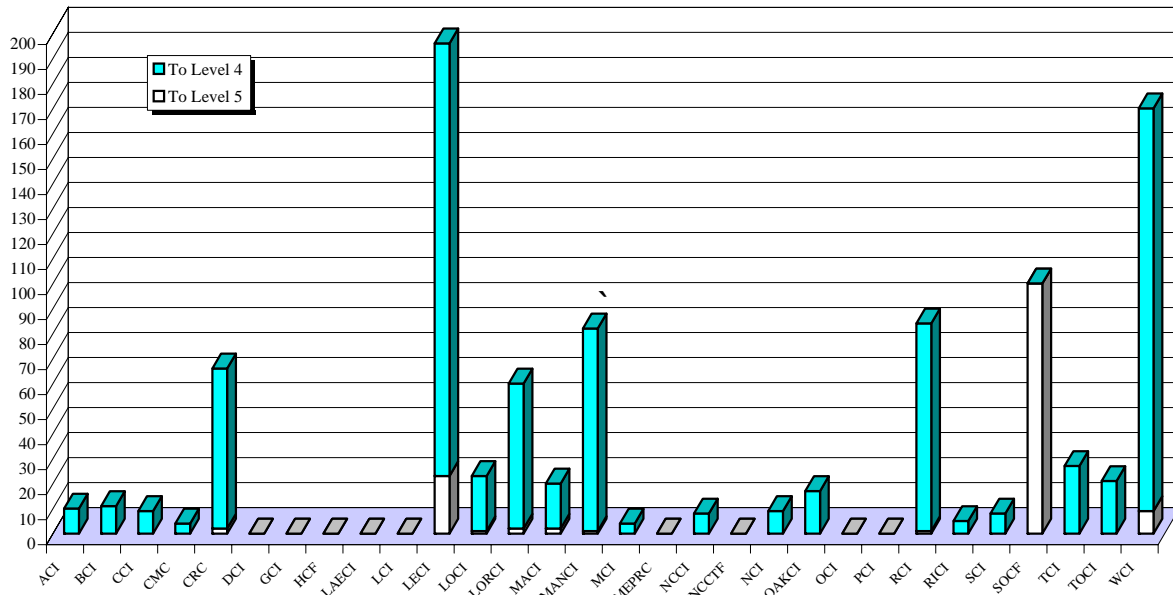

END OF CALENDAR YEAR INSTITUTIONAL POPULATION COUNT:

INSTITUTION POPULATION TREND (PREVIOUS YEAR COMPARISON)

| | | 1/1/2008 | 1/1/2007 | DIFFERENCE | |
|-------------------------------------|---|---------------|---------------|--------------|-------------|
| ACI | (Allen Correctional Institution) | 1,329 | 1,331 | -2 | -0.2% |
| BCI | (Belmont Correctional Institution) | 2,707 | 2,636 | 71 | 2.7% |
| CCI | (Chillicothe Correctional Institution) | 2,824 | 2,890 | -66 | -2.3% |
| CMC MALE | (Correctional Medical Center) | 126 | 113 | 13 | 11.5% |
| CRC | (Correctional Reception Center) | 1,726 | 1,766 | -40 | -2.3% |
| DCI | (Dayton Correctional Institution) | 474 | 481 | -7 | -1.5% |
| GCI | (Grafton Correctional Institution) | 1,509 | 1,412 | 97 | 6.9% |
| HCI | (Hocking Correctional Institution) | 484 | 462 | 22 | 4.8% |
| LaECI | (Lake Erie Correctional Institution) | 1,481 | 1,474 | 7 | 0.5% |
| LECI | (Lebanon Correctional Institution) | 2,498 | 2,251 | 247 | 11.0% |
| LOCI | (London Correctional Institution) | 2,108 | 2,218 | -110 | -5.0% |
| LORCI | (Lorain Correctional Institution) | 1,896 | 1,624 | 272 | 16.7% |
| MACI | (Madison Correctional Institution) | 2,314 | 2,076 | 238 | 11.5% |
| MANCI | (Mansfield Correctional Institution) | 2,382 | 2,295 | 87 | 3.8% |
| MCI | (Marion Correctional Institution) | 2,161 | 2,061 | 100 | 4.9% |
| MEPRC | (Montgomery Education & Pre-Release Center) | 332 | 341 | -9 | -2.6% |
| NCCI | (North Central Correctional Institution) | 2,321 | 2,291 | 30 | 1.3% |
| NCCTF | (North Coast Correctional Treatment Facility) | 657 | 606 | 51 | 8.4% |
| NCI | (Noble Correctional Institution) | 2,337 | 2,308 | 29 | 1.3% |
| OCF MALE | (Oakwood Correctional Facility) | 117 | 132 | -15 | -11.4% |
| OSP | (Ohio State Penitentiary) | 517 | 519 | -2 | -0.4% |
| PCI | (Pickaway Correctional Institution) | 2,342 | 2,345 | -3 | -0.1% |
| RCI | (Ross Correctional Institution) | 2,530 | 2,516 | 14 | 0.6% |
| RICI | (Richland Correctional Institution) | 2,531 | 2,464 | 67 | 2.7% |
| SCI | (Southeastern Correctional Institution) | 1,515 | 1,512 | 3 | 0.2% |
| SOCF | (Southern Ohio Correctional Facility) | 1,487 | 1,327 | 160 | 12.1% |
| TCI | (Trumbull Correctional Institution) | 957 | 971 | -14 | -1.4% |
| TOCI | (Toledo Correctional Institution) | 1,113 | 1,083 | 30 | 2.8% |
| WCI | (Warren Correctional Institution) | 1,395 | 1,330 | 65 | 4.9% |
| MALE TOTAL | | 46,170 | 44,835 | 1,335 | 3.0% |
| CMC FEMALE | (Correctional Medical Center) | 3 | 5 | -2 | -40.0% |
| FPRC | (Franklin Pre-Release Center) | 479 | 488 | -9 | -1.8% |
| NEPRC | (Northeast Pre-Release Center) | 566 | 577 | -11 | -1.9% |
| OCF FEMALE | (Oakwood Correctional Facility) | 4 | 4 | 0 | 0.0% |
| ORW | (Ohio Reformatory for Women) | 2,298 | 2,228 | 70 | 3.1% |
| TCI CAMP | (Trumbull Corr. Institution Camp) | 374 | 345 | 29 | 8.4% |
| FEMALE TOTAL | | 3,724 | 3,647 | 77 | 2.1% |
| COMBINED MALE / FEMALE TOTAL | | 49,894 | 48,482 | 1,412 | 2.9% |

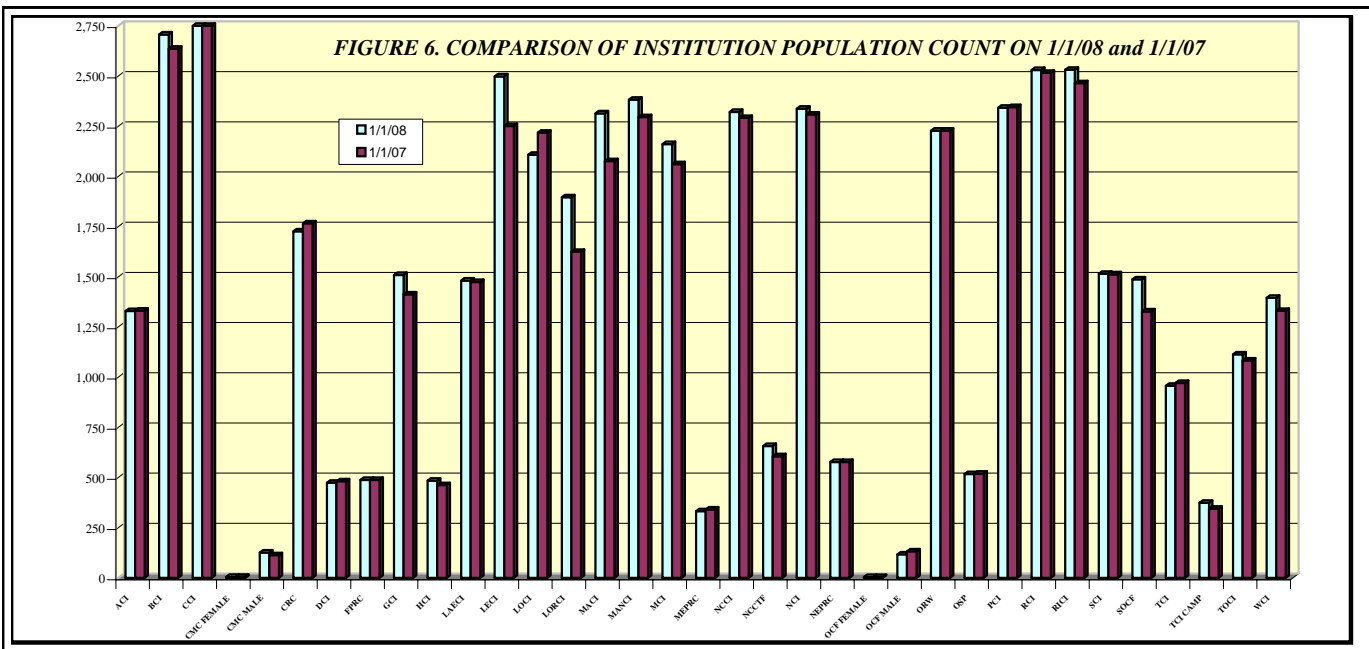

RELEASES AND RETURNS:

INSTITUTIONAL STATISTICS

| | CY 2007 | CY 2007 | CY 2007 | CY 2006 | CY 2005 |
|--|-------------|--------------|--------------|---------------|---------------|
| | Female | Male | TOTAL | TOTAL | TOTAL |
| RELEASED BY: | | | | | |
| SUSPENDED SENTENCE | 0 | 2 | 2 | 22 | 33 |
| VACATED SENTENCE | 0 | 2 | 2 | 10 | 8 |
| REGULAR PAROLE | 52 | 1520 | 1572 | 2,147 | 2,522 |
| SHOCK PAROLE | 1 | 0 | 1 | 0 | 0 |
| JUDICIAL RELEASE | 470 | 1565 | 2035 | 1,882 | 1,750 |
| POST RELEASE CONTROL | 1120 | 8092 | 9212 | 8,183 | 7,239 |
| TRANSITIONAL CONTROL | 186 | 2182 | 2368 | 2,310 | 2,432 |
| EXPIRATION OF SENTENCE | 1 | 232 | 233 | 351 | 381 |
| END OF STATED TERM | 1815 | 11621 | 13436 | 13,408 | 12,169 |
| APPEALS BOND | 5 | 21 | 26 | 19 | 17 |
| ESCAPES (numbers provided by the Office of Prisons) | 0 | 1 | 1 | 1 | 4 |
| DEATHS (numbers provided by the Bureau of Medical Services) | 2 | 124 | 126 | 112 | 122 |
| TOTAL RELEASED | 3652 | 25362 | 29014 | 28,445 | 26,677 |
| RETURNED BY: | | | | | |
| PAROLE VIOLATION (TECH.) ¹ | 10 | 482 | 492 | 556 | 631 |
| JUDICIAL RELEASE VIOLATION | 122 | 785 | 907 | 885 | 755 |
| POST RELEASE CONTROL VIOLATION ¹ | 95 | 1357 | 1452 | 1,597 | 1,546 |
| TRANSITIONAL CONTROL VIOLATION | 27 | 161 | 188 | 217 | 232 |
| REACTIVATED SUSPENDED SENTENCE | 0 | 9 | 9 | 5 | 21 |
| ESCAPES RETURNED (numbers provided by the Office of Prisons) | 0 | 1 | 1 | 1 | 4 |
| APPEALS BOND | 1 | 12 | 13 | 13 | 15 |
| TOTAL RETURNED | 255 | 2807 | 3062 | 3,274 | 3,204 |
| ¹ Numbers taken from DOTS. PRC and Parole offenders being held at reception prior to a violation hearing have caused errors in the monthly report totals, so they are not summed for this report. | | | | | |
| PAROLE VIOLATORS RECOMMISSIONED² | 12 | 562 | 574 | 729 | 726 |
| PRC FELONY VIOLATOR² | 45 | 781 | 826 | 810 | 953 |

² PVR and PRC Felony Violator numbers from DOTS.

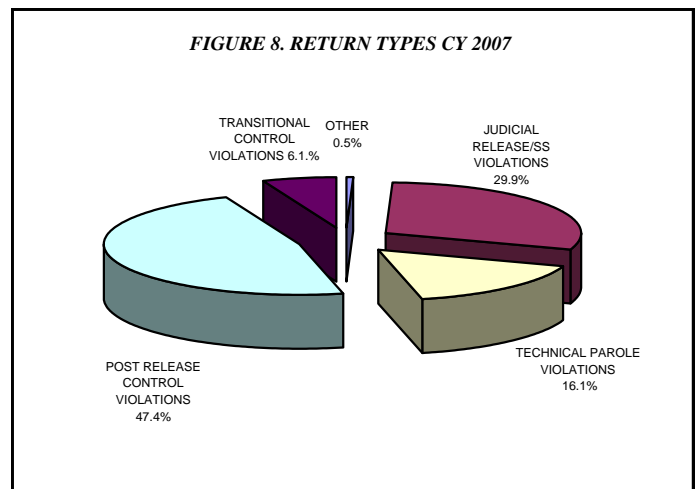
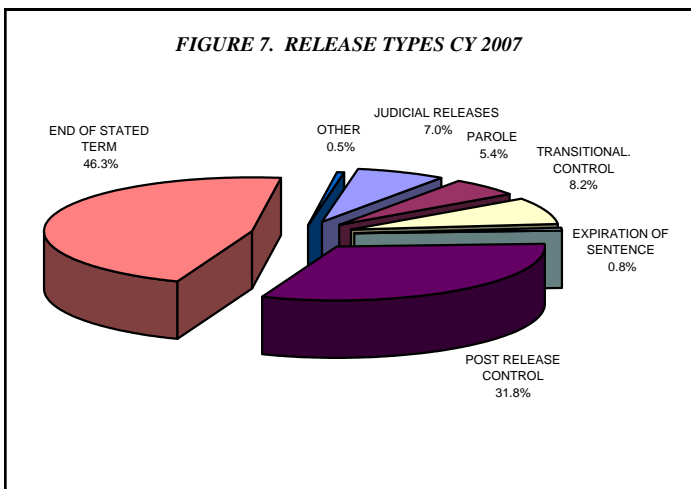

*Other includes the following releases: vacated sentences, appeals bond, escapes and deaths.

**Other includes returns for the following: transitional control violation, return from appeals bond and captured escapees.

| ESCAPES AND RATES OF ESCAPE | | | | | | | | | | |
|--|----------|----------|----------|----------|----------|----------|----------|----------|----------|----------|
| | 2007 | 2006 | 2005 | 2004 | 2003 | 2002 | 2001 | 2000 | 1999 | 1998 |
| ACI | 0 | 0 | 0 | 0 | 0 | 0 | 0 | 0 | 0 | 0 |
| BCI | 0 | 0 | 0 | 0 | 0 | 0 | 0 | 0 | 0 | 0 |
| CCI | 0 | 0 | 0 | 0 | 0 | 0 | 0 | 0 | 2 | 0 |
| CMC | 0 | 0 | 0 | 0 | 0 | 0 | 0 | 0 | 0 | 0 |
| CRC | 0 | 0 | 0 | 0 | 0 | 0 | 0 | 0 | 0 | 0 |
| DCI | 0 | 0 | 1 | 0 | 0 | 0 | 0 | 0 | 0 | 0 |
| FPRC | 0 | 0 | 0 | 0 | 0 | 0 | 0 | 0 | 0 | 0 |
| GCI | 0 | 0 | 0 | 0 | 0 | 0 | 1 | 0 | 0 | 1 |
| HCI | 0 | 0 | 0 | 0 | 0 | 0 | 0 | 0 | 0 | 0 |
| LAECI | 0 | 0 | 0 | 0 | 0 | 0 | 0 | 0 | 0 | 0 |
| LCI | 0 | 0 | 0 | 0 | 0 | 0 | 0 | 0 | 0 | 0 |
| LECI | 0 | 1 | 0 | 0 | 0 | 0 | 1 | 0 | 0 | 0 |
| LOCI | 0 | 0 | 0 | 0 | 0 | 0 | 0 | 2 | 0 | 0 |
| LORCI | 0 | 0 | 0 | 0 | 0 | 0 | 0 | 0 | 0 | 0 |
| MACI | 0 | 0 | 0 | 0 | 0 | 0 | 0 | 0 | 1 | 0 |
| MANCI | 0 | 0 | 0 | 2 | 0 | 0 | 0 | 0 | 1 | 0 |
| MCI | 0 | 0 | 0 | 0 | 0 | 0 | 0 | 0 | 0 | 0 |
| MEPRC | 0 | 0 | 0 | 1 | 0 | 0 | 0 | 0 | 0 | 0 |
| NEPRC | 0 | 0 | 0 | 0 | 0 | 0 | 0 | 0 | 0 | 0 |
| NCCI | 0 | 0 | 0 | 0 | 0 | 0 | 0 | 0 | 0 | 0 |
| NCCTF | 0 | 0 | 0 | 0 | 0 | 0 | 0 | 0 | 0 | 0 |
| NCI | 0 | 0 | 0 | 0 | 0 | 0 | 0 | 0 | 0 | 0 |
| OCF | 0 | 0 | 0 | 0 | 0 | 0 | 0 | 0 | 0 | 0 |
| ORW | 0 | 0 | 0 | 0 | 0 | 0 | 0 | 0 | 0 | 0 |
| OSP | 0 | 0 | 1 | 0 | 0 | 0 | 0 | 0 | 0 | 0 |
| PCI | 0 | 0 | 2 | 2 | 1 | 0 | 0 | 0 | 1 | 1 |
| RCI | 0 | 0 | 0 | 2 | 1 | 0 | 0 | 0 | 0 | 1 |
| RICI | 0 | 0 | 0 | 0 | 0 | 0 | 0 | 0 | 0 | 0 |
| SCI | 1 | 0 | 0 | 0 | 1 | 1 | 1 | 0 | 1 | 1 |
| SOCF | 0 | 0 | 0 | 0 | 0 | 0 | 0 | 0 | 0 | 0 |
| TCI | 0 | 0 | 0 | 0 | 0 | 0 | 0 | 0 | 0 | 0 |
| TOCI | 0 | 0 | 0 | 0 | 0 | 0 | 0 | 0 | 0 | 0 |
| WCI | 0 | 0 | 0 | 0 | 0 | 0 | 0 | 0 | 0 | 0 |
| TOTAL | 1 | 1 | 4 | 7 | 3 | 1 | 3 | 2 | 6 | 4 |
| AVG. SYSTEM POPULATION FOR YEAR | 49345 | 46861 | 44,142 | 44,100 | 45,084 | 45,005 | 45,196 | 46,196 | 47,039 | 48,581 |
| RATE OF ESCAPE PER 1000 INMATES | 0.02 | 0.02 | 0.09 | 0.16 | 0.07 | 0.02 | 0.07 | 0.04 | 0.13 | 0.08 |

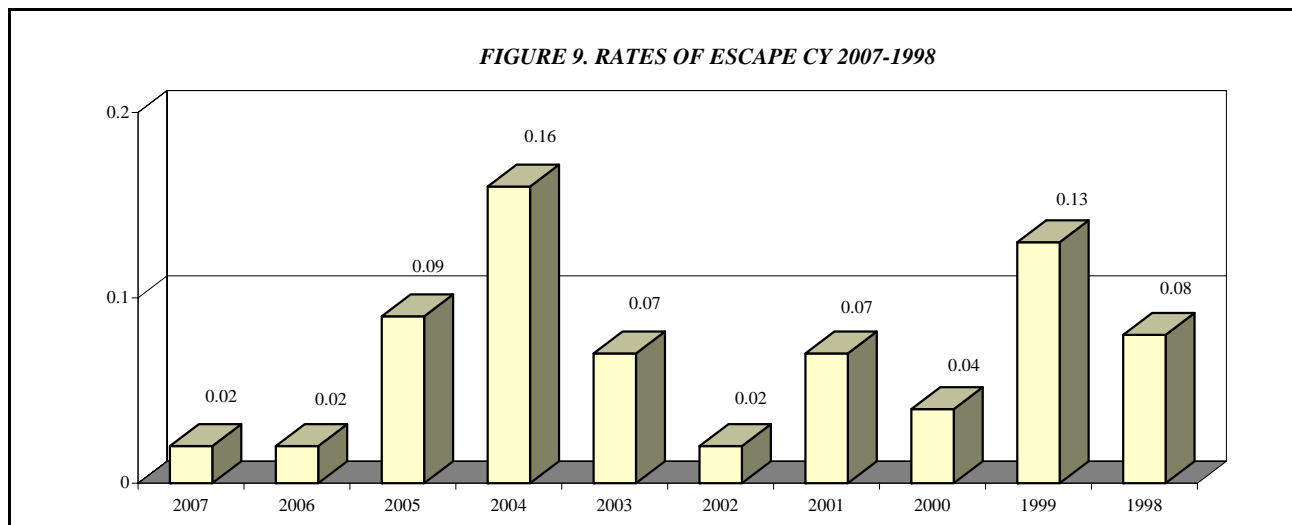

INSTITUTION POPULATION TRENDS:

| END OF THE YEAR INSTITUTIONAL POPULATION TREND FOR 12/31/07 THROUGH 12/31/98 | | | | | | | | | | |
|---|---------------|---------------|--------------|---------------|---------------|---------------|---------------|---------------|---------------|---------------|
| | 2007 | 2006 | 2005 | 2004 | 2003 | 2002 | 2001 | 2000 | 1999 | 1998 |
| ACI | 1,329 | 1331 | 0 | 1,301 | 1,239 | 1,067 | 1,122 | 1,175 | 1,406 | 1,397 |
| BCI | 2,707 | 2636 | 0 | 2,160 | 2,094 | 2,051 | 2,017 | 1,981 | 2427 | 2,533 |
| CCI | 2,824 | 2890 | 0 | 2,695 | 2,633 | 2,315 | 2,187 | 2,192 | 2,244 | 2,731 |
| CMC Male | 126 | 113 | 0 | 116 | 108 | 106 | 99 | 101 | 151 | 140 |
| CMC Female | 3 | 5 | 0 | 7 | 4 | 6 | 4 | 2 | 2 | 4 |
| CRC | 1,726 | 1766 | 0 | 1,649 | 1,521 | 1,900 | 1,513 | 1,777 | 1,840 | 1,982 |
| DCI | 474 | 481 | 0 | 418 | 415 | 468 | 456 | 445 | 460 | 467 |
| FPRC | 479 | 488 | 0 | 472 | 473 | 479 | 436 | 394 | 407 | 453 |
| GCI | 1,509 | 1412 | 0 | 1,416 | 1,369 | 1,343 | 1,354 | 1,358 | 1,601 | 1,587 |
| HCI/HCF | 484 | 462 | 461 | 465 | 455 | 418 | 400 | 396 | 438 | 441 |
| LaECI | 1,481 | 1474 | 1,474 | 1,382 | 1,369 | 1,387 | 1,382 | 1,369 | 0 | 0 |
| LCI | 0 | 0 | 0 | 0 | 458 | 1,543 | 1,467 | 1,500 | 1,530 | 1,907 |
| LECI | 2,498 | 2251 | 0 | 1,938 | 1,912 | 1,706 | 1,666 | 1,778 | 1,976 | 2,221 |
| LOCI | 2,108 | 2218 | 0 | 2,078 | 2,048 | 2,033 | 2,057 | 1,947 | 1,885 | 1,901 |
| LORCI | 1,896 | 1624 | 0 | 1,454 | 1,521 | 1,899 | 1,467 | 1,568 | 1,606 | 2,053 |
| MACI | 2,314 | 2076 | 0 | 1,945 | 2,113 | 2,083 | 1,899 | 2,060 | 2,290 | 2,613 |
| MANCI | 2,382 | 2295 | 0 | 2,374 | 2,349 | 2,297 | 2,308 | 2,286 | 2,469 | 2,637 |
| MCI | 2,161 | 2061 | 0 | 1,846 | 1,659 | 1,694 | 1,763 | 1,803 | 1,918 | 2,206 |
| MEPRC | 332 | 341 | 0 | 339 | 337 | 318 | 292 | 305 | 306 | 340 |
| NCCI | 2,321 | 2291 | 0 | 2,281 | 2,213 | 1,889 | 1,916 | 1,938 | 2,258 | 2,314 |
| NCCTF | 657 | 606 | 0 | 547 | 532 | 540 | 542 | 549 | 0 | 0 |
| NCI | 2,337 | 2308 | 0 | 2,095 | 2,086 | 2,060 | 1,763 | 1,832 | 1,854 | 2,344 |
| NEPRC | 566 | 577 | 0 | 531 | 623 | 625 | 606 | 569 | 546 | 592 |
| OCF Male | 117 | 132 | 0 | 125 | 123 | 161 | 175 | 144 | 158 | 173 |
| OCF Female | 4 | 4 | 0 | 5 | 2 | 6 | 10 | 4 | 6 | 7 |
| OCI | 0 | 0 | 0 | 0 | 0 | 0 | 1,636 | 1,908 | 1,917 | 2,000 |
| ORW Female | 2,298 | 2228 | 0 | 1,954 | 1,754 | 1,767 | 1,696 | 1,774 | 1,845 | 1,830 |
| ORW Male | 0 | 0 | 0 | 0 | 0 | 0 | 0 | 0 | 0 | 0 |
| OSP | 517 | 519 | 0 | 455 | 468 | 491 | 512 | 593 | 643 | 492 |
| PCI | 2,342 | 2345 | 0 | 2,084 | 2,149 | 2,136 | 1,834 | 1,785 | 1,883 | 1,940 |
| RCI | 2,530 | 2516 | 0 | 2,269 | 2,236 | 2,248 | 2,202 | 2,289 | 2,398 | 2,805 |
| RICI | 2,531 | 2464 | 0 | 2,316 | 2,254 | 2,258 | 2,016 | 2,073 | 2,267 | 102 |
| SCI | 1,515 | 1512 | 0 | 1,534 | 1,590 | 1,383 | 1,352 | 1,368 | 1,679 | 1,726 |
| SOCF | 1,487 | 1327 | 0 | 959 | 1,047 | 1,382 | 1,449 | 1,435 | 1,456 | 1,425 |
| TCI | 957 | 971 | 0 | 964 | 1,380 | 1,371 | 1,408 | 1,327 | 1,409 | 1,447 |
| TCI Female | 374 | 345 | 0 | 134 | 134 | 0 | 0 | 0 | 0 | 0 |
| TOCI | 1,113 | 1083 | 0 | 792 | 791 | 779 | 718 | 222 | 0 | 0 |
| WCI | 1,395 | 1330 | 0 | 1,042 | 1,025 | 1,075 | 1,144 | 1,258 | 1,344 | 1,361 |
| TOTAL | 49,894 | 48,482 | 1,935 | 44,142 | 44,484 | 45,284 | 44,868 | 45,505 | 46,619 | 48,171 |

FIGURE 10. INSTITUTION POPULATION TREND 12/31/ 2007-1998

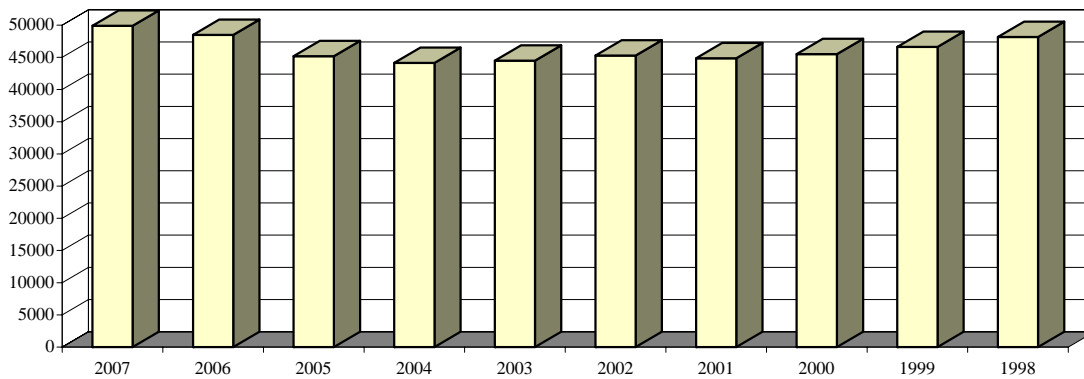

END OF THE YEAR INSTITUTIONAL POPULATION TREND FOR 12/31/96 THROUGH 12/31/87

| | 1996 | 1995 | 1994 | 1993 | 1992 | 1991 | 1990 | 1989 | 1988 | 1987 |
|--------------|---------------|---------------|---------------|---------------|---------------|---------------|---------------|---------------|---------------|---------------|
| ACI | 1,336 | 1415 | 1,481 | 1,355 | 1,105 | 1,007 | 975 | 885 | 712 | 635 |
| BCI | 2,283 | 1891 | 224 | 0 | 0 | 0 | 0 | 0 | 0 | 0 |
| CCI | 2,580 | 2621 | 2,780 | 2,821 | 2,802 | 2,634 | 2,460 | 2,217 | 1,976 | 1,886 |
| CLEV. P.R. | 0 | 0 | 0 | 0 | 0 | 0 | 0 | 0 | 0 | 43 |
| CMC Male | 149 | 154 | 150 | 139 | 0 | 0 | 0 | 0 | 0 | 0 |
| CMC Female | 6 | 4 | 6 | 7 | 0 | 0 | 0 | 0 | 0 | 0 |
| CRC | 1,971 | 2074 | 2,204 | 2,318 | 2,207 | 2,223 | 1,423 | 1,540 | 1,333 | 873 |
| DCI | 485 | 484 | 478 | 484 | 485 | 481 | 454 | 469 | 473 | 435 |
| EDP | 0 | 0 | 0 | 0 | 0 | 0 | 343 | 385 | 193 | 0 |
| FPRC | 489 | 500 | 435 | 429 | 364 | 354 | 1,012 | 925 | 167 | 0 |
| GCI | 1,622 | 1590 | 1,596 | 1,435 | 1,289 | 1,161 | 0 | 0 | 0 | 0 |
| HCI/HCF | 432 | 436 | 417 | 446 | 395 | 392 | 396 | 321 | 327 | 319 |
| LaECI | 0 | 0 | 0 | 0 | 0 | 0 | 0 | 0 | 0 | 0 |
| LCI | 2,082 | 2110 | 2,051 | 1,954 | 1,902 | 1,909 | 1,848 | 1,726 | 1,719 | 1,546 |
| LECI | 2,105 | 2198 | 2,139 | 2,196 | 2,188 | 1,939 | 1,948 | 1,935 | 1,861 | 1,871 |
| LOCI | 1,896 | 2366 | 2,335 | 2,400 | 2,394 | 2,447 | 1,484 | 0 | 0 | 0 |
| LORCI | 2,003 | 1863 | 2,327 | 2,329 | 2,175 | 1,905 | 2,250 | 2,173 | 1,829 | 1,987 |
| MACI | 2,530 | 2311 | 2,315 | 2,312 | 2,069 | 1,942 | 1,696 | 1,697 | 1,360 | 820 |
| MANCI | 2,598 | 2637 | 2,320 | 2,455 | 2,341 | 2,119 | 1,411 | 0 | 0 | 0 |
| MCI | 2,109 | 2093 | 2,207 | 2,307 | 2,104 | 1,856 | 1,775 | 1,937 | 1,941 | 1,961 |
| MEPRC | 324 | 349 | 337 | 0 | 0 | 0 | 0 | 0 | 0 | 0 |
| NCCI | 2,216 | 2274 | 724 | 0 | 0 | 0 | 0 | 0 | 0 | 0 |
| NCCTF | 0 | 0 | 0 | 0 | 0 | 0 | 0 | 0 | 0 | 0 |
| NCI | 1,452 | 0 | 0 | 0 | 0 | 0 | 0 | 0 | 0 | 0 |
| NEPRC | 633 | 645 | 613 | 659 | 611 | 491 | 340 | 413 | 173 | 0 |
| OCF Male | 9 | 0 | 0 | 0 | 0 | 0 | 0 | 0 | 0 | 0 |
| OCF Female | 162 | 229 | 97 | 0 | 0 | 0 | 0 | 0 | 0 | 0 |
| OCI | 2,139 | 2245 | 2,340 | 2,280 | 2,257 | 2,266 | 2,135 | 2,053 | 1,709 | 1,578 |
| ORW Female | 1,642 | 1594 | 1,490 | 1,443 | 1,389 | 1,412 | 1,213 | 1,569 | 1,280 | 1,183 |
| ORW Male | 0 | 0 | 209 | 249 | 0 | 0 | 0 | 0 | 0 | 0 |
| OSR | 0 | 0 | 0 | 0 | 0 | 0 | 0 | 2,131 | 2,188 | 2,317 |
| PCI | 1,919 | 1923 | 1,942 | 1,942 | 1,912 | 1,792 | 1,536 | 1,518 | 1,265 | 1,575 |
| RCI | 2,767 | 2618 | 2,813 | 2,892 | 2,646 | 2,372 | 2,222 | 1,920 | 1,584 | 1,305 |
| RICI | 0 | 0 | 0 | 0 | 0 | 0 | 0 | 0 | 0 | 0 |
| SCI/SOTC | 1,819 | 1751 | 2,044 | 1,905 | 2,018 | 1,705 | 1,533 | 1,466 | 1,528 | 1,453 |
| SOCF | 1304 | 1076 | 1,060 | 1,093 | 1,831 | 1,637 | 1,829 | 2,133 | 2,101 | 2,156 |
| TCI | 1,424 | 1375 | 973 | 948 | 83 | 0 | 0 | 0 | 0 | 0 |
| WCI | 1,476 | 1,512 | 1,502 | 1,455 | 1,424 | 1,402 | 1,218 | 887 | 142 | 0 |
| TOTAL | 45,962 | 44,338 | 41,609 | 40,253 | 37,991 | 35,446 | 31,501 | 30,300 | 25,861 | 23,943 |

FIGURE 11. INSTITUTION POPULATION TREND 1996-1987

