

**JANUARY 2016 CENSUS OF ODRC INSTITUTIONAL POPULATION,
DEMOGRAPHIC AND OFFENSE SUMMARY**

MALE = 46,296 (91.6%) FEMALE = 4,219 (8.4%) TOTAL = 50,515

OHIO COUNTIES WITH THE HIGHEST NUMBER OF COMMITTED INMATES	MALE		FEMALE		TOTAL	
	N	%	N	%	N	%
CUYAHOGA	7426	16.04	376	8.91	7,802	15.44
FRANKLIN	4949	10.69	317	7.51	5,266	10.42
HAMILTON	4109	8.88	257	6.09	4,366	8.64
SUMMIT	2628	5.68	242	5.74	2,870	5.68
MONTGOMERY	2242	4.84	147	3.48	2,389	4.73
LUCAS	1899	4.10	108	2.56	2,007	3.97
ALL OTHERS	23043	49.77	2772	65.70	25,815	51.10
TOTAL	46,296	100.00	4,219	100.00	50,515	100.00

RACE/ETHNICITY OF INCARCERATED OFFENDERS	MALE		FEMALE		TOTAL	
	N	%	N	%	N	%
BLACK	21,354	46.12	1,040	24.65	22,394	44.33
WHITE	23,441	50.63	3,123	74.02	26,564	52.59
HISPANIC	1,204	2.60	34	0.81	1,238	2.45
WHITE HISPANIC	357	0.77	18	0.43	375	0.74
BLACK HISPANIC	51	0.11	5	0.12	56	0.11
OTHER HISPANIC (RACE NOT SPECIFIED)	796	1.72	11	0.26	807	1.60
NATIVE AMERICAN	58	0.13	5	0.12	63	0.12
ASIAN	63	0.14	11	0.26	74	0.15
OTHER	176	0.38	6	0.14	182	0.36
TOTAL	46,296	100.00	4,219	100.00	50,515	100.00

AGE OF INCARCERATED OFFENDERS	MALE		FEMALE		TOTAL	
	N	%	N	%	N	%
15-19	532	1.15	26	0.62	558	1.10
20-24	6225	13.45	507	12.02	6,732	13.33
25-29	8087	17.47	937	22.21	9,024	17.86
30-34	7341	15.86	866	20.53	8,207	16.25
35-39	6441	13.91	632	14.98	7,073	14.00
40-44	5044	10.90	453	10.74	5,497	10.88
45-49	4203	9.08	321	7.61	4,524	8.96
50-54	3285	7.10	242	5.74	3,527	6.98
55-59	2483	5.36	145	3.44	2,628	5.20
60 AND OVER	2655	5.73	90	2.13	2,745	5.43
TOTAL	46,296	100.00	4,219	100.00	50,515	100.00
MEAN AGE	37.47		35.27		37.28	
MEDIAN AGE	35.00		33.00		35.00	

MOST SERIOUS COMMITMENT OFFENSE TYPE	MALE		FEMALE		TOTAL	
	N	%	N	%	N	%
CRIMES AGAINST PERSONS (NON-SEX OFFENSES)	20285	43.82	1451	34.39	21,736	43.03
SEX OFFENSES	7744	16.73	133	3.15	7,877	15.59
DRUG OFFENSES	6557	14.16	1220	28.92	7,777	15.40
BURGLARY OFFENSES	5676	12.26	469	11.12	6,145	12.16
MISCELLANEOUS PROPERTY OFFENSES	1767	3.82	371	8.79	2,138	4.23
OFFENSES AGAINST JUSTICE/PUBLIC ADMINIS.	1754	3.79	341	8.08	2,095	4.15
FIREARM OFFENSES	1869	4.04	116	2.75	1,985	3.93
MOTOR VEHICLE OFFENSES	410	0.89	34	0.81	444	0.88
FRAUD OFFENSES	217	0.47	84	1.99	301	0.60
OTHER FELONY OFFENSES	17	0.04	0	0.00	17	0.03
TOTAL	46,296	100.00	4,219	100.00	50,515	100.00

**OHIO DEPARTMENT OF REHABILITATION AND CORRECTION
JANUARY 2016 INSTITUTIONAL CENSUS**

INCARCERATED OFFENDER'S COUNTY OF COMMITMENT BY GENDER AND RACE - JANUARY 2016												
OHIO COUNTY	MALE		FEMALE		BLACK		WHITE		OTHER*		COUNTY TOTAL	PERCENT OF TOTAL
	N	%	N	%	N	%	N	%	N	%		
ADAMS	168	0.33	38	0.08	7	0.01	199	0.39	0	0.00	206	0.41
ALLEN	488	0.97	45	0.09	275	0.54	247	0.49	11	0.02	533	1.06
ASHLAND	188	0.37	16	0.03	24	0.05	176	0.35	4	0.01	204	0.40
ASHTABULA	381	0.75	50	0.10	95	0.19	320	0.63	16	0.03	431	0.85
ATHENS	265	0.52	38	0.08	22	0.04	277	0.55	4	0.01	303	0.60
AUGLAIZE	143	0.28	20	0.04	19	0.04	142	0.28	2	0.00	163	0.32
BELMONT	212	0.42	19	0.04	36	0.07	193	0.38	2	0.00	231	0.46
BROWN	244	0.48	52	0.10	13	0.03	281	0.56	2	0.00	296	0.59
BUTLER	1294	2.56	126	0.25	438	0.87	926	1.83	56	0.11	1,420	2.81
CARROLL	44	0.09	3	0.01	0	0.00	47	0.09	0	0.00	47	0.09
CHAMPAIGN	186	0.37	29	0.06	21	0.04	193	0.38	1	0.00	215	0.43
CLARK	791	1.57	53	0.10	334	0.66	497	0.98	13	0.03	844	1.67
CLERMONT	697	1.38	100	0.20	52	0.10	731	1.45	14	0.03	797	1.58
CLINTON	167	0.33	30	0.06	23	0.05	171	0.34	3	0.01	197	0.39
COLUMBIANA	214	0.42	26	0.05	33	0.07	205	0.41	2	0.00	240	0.48
COSHOCTON	135	0.27	18	0.04	10	0.02	143	0.28	0	0.00	153	0.30
CRAWFORD	214	0.42	52	0.10	17	0.03	247	0.49	2	0.00	266	0.53
CUYAHOGA	7426	14.70	376	0.74	5657	11.20	1739	3.44	406	0.80	7,802	15.44
DARKE	89	0.18	10	0.02	7	0.01	90	0.18	2	0.00	99	0.20
DEFIANCE	222	0.44	45	0.09	27	0.05	218	0.43	22	0.04	267	0.53
DELAWARE	294	0.58	31	0.06	79	0.16	233	0.46	13	0.03	325	0.64
ERIE	388	0.77	36	0.07	198	0.39	215	0.43	11	0.02	424	0.84
FAIRFIELD	326	0.65	46	0.09	58	0.11	313	0.62	1	0.00	372	0.74
FAYETTE	192	0.38	29	0.06	43	0.09	178	0.35	0	0.00	221	0.44
FRANKLIN	4949	9.80	317	0.63	3130	6.20	1944	3.85	192	0.38	5,266	10.42
FULTON	70	0.14	6	0.01	4	0.01	61	0.12	11	0.02	76	0.15
GALLIA	138	0.27	33	0.07	24	0.05	146	0.29	1	0.00	171	0.34
GEAUGA	100	0.20	12	0.02	16	0.03	95	0.19	1	0.00	112	0.22
GREENE	478	0.95	50	0.10	167	0.33	335	0.66	26	0.05	528	1.05
GUERNSEY	204	0.40	16	0.03	36	0.07	182	0.36	2	0.00	220	0.44
HAMILTON	4109	8.13	257	0.51	3201	6.34	1087	2.15	78	0.15	4,366	8.64
HANCOCK	222	0.44	20	0.04	64	0.13	162	0.32	16	0.03	242	0.48
HARDIN	161	0.32	26	0.05	9	0.02	176	0.35	2	0.00	187	0.37
HARRISON	46	0.09	4	0.01	5	0.01	45	0.09	0	0.00	50	0.10
HENRY	88	0.17	5	0.01	5	0.01	77	0.15	11	0.02	93	0.18
HIGHLAND	250	0.49	39	0.08	12	0.02	277	0.55	0	0.00	289	0.57
HOCKING	125	0.25	21	0.04	9	0.02	137	0.27	0	0.00	146	0.29
HOLMES	63	0.12	5	0.01	2	0.00	65	0.13	1	0.00	68	0.13
HURON	171	0.34	22	0.04	9	0.02	175	0.35	9	0.02	193	0.38
JACKSON	125	0.25	30	0.06	5	0.01	149	0.29	1	0.00	155	0.31
JEFFERSON	233	0.46	20	0.04	117	0.23	134	0.27	2	0.00	253	0.50
KNOX	131	0.26	13	0.03	8	0.02	135	0.27	1	0.00	144	0.29
LAKE	634	1.26	76	0.15	238	0.47	453	0.90	19	0.04	710	1.41
LAWRENCE	327	0.65	72	0.14	50	0.10	347	0.69	2	0.00	399	0.79
LICKING	716	1.42	70	0.14	114	0.23	665	1.32	7	0.01	786	1.56
LOGAN	149	0.29	15	0.03	25	0.05	135	0.27	4	0.01	164	0.32
LORAIN	846	1.67	37	0.07	397	0.79	366	0.72	120	0.24	883	1.75
LUCAS	1899	3.76	108	0.21	1143	2.26	754	1.49	110	0.22	2,007	3.97
MADISON	111	0.22	18	0.04	14	0.03	110	0.22	5	0.01	129	0.26
MAHONING	1048	2.07	81	0.16	736	1.46	360	0.71	33	0.07	1,129	2.23
MARION	356	0.70	37	0.07	121	0.24	262	0.52	10	0.02	393	0.78
MEDINA	325	0.64	44	0.09	48	0.10	316	0.63	5	0.01	369	0.73
MEIGS	119	0.24	45	0.09	6	0.01	158	0.31	0	0.00	164	0.32

INCARCERATED OFFENDER'S COUNTY OF COMMITMENT BY GENDER AND RACE - JANUARY 2016												
(continued)												
OHIO COUNTY	MALE		FEMALE		BLACK		WHITE		OTHER*		COUNTY TOTAL	PERCENT OF TOTAL
	N	%	N	%	N	%	N	%	N	%		
MERCER	95	0.19	7	0.01	3	0.01	96	0.19	3	0.01	102	0.20
MIAMI	261	0.52	28	0.06	31	0.06	256	0.51	2	0.00	289	0.57
MONROE	44	0.09	4	0.01	2	0.00	46	0.09	0	0.00	48	0.10
MONTGOMERY	2242	4.44	147	0.29	1427	2.82	931	1.84	31	0.06	2,389	4.73
MORGAN	47	0.09	7	0.01	4	0.01	50	0.10	0	0.00	54	0.11
MORROW	61	0.12	14	0.03	1	0.00	74	0.15	0	0.00	75	0.15
MUSKINGUM	429	0.85	46	0.09	117	0.23	353	0.70	5	0.01	475	0.94
NOBLE	31	0.06	4	0.01	0	0.00	34	0.07	1	0.00	35	0.07
OTTAWA	81	0.16	5	0.01	9	0.02	71	0.14	6	0.01	86	0.17
PAULDING	61	0.12	4	0.01	5	0.01	56	0.11	4	0.01	65	0.13
PERRY	106	0.21	18	0.04	2	0.00	121	0.24	1	0.00	124	0.25
PICKAWAY	238	0.47	48	0.10	36	0.07	249	0.49	1	0.00	286	0.57
PIKE	68	0.13	6	0.01	4	0.01	70	0.14	0	0.00	74	0.15
PORTAGE	442	0.87	45	0.09	107	0.21	377	0.75	3	0.01	487	0.96
PREBLE	111	0.22	17	0.03	9	0.02	109	0.22	10	0.02	128	0.25
PUTNAM	89	0.18	3	0.01	5	0.01	78	0.15	9	0.02	92	0.18
RICHLAND	753	1.49	73	0.14	314	0.62	500	0.99	12	0.02	826	1.64
ROSS	330	0.65	54	0.11	73	0.14	308	0.61	3	0.01	384	0.76
SANDUSKY	200	0.40	25	0.05	55	0.11	143	0.28	27	0.05	225	0.45
SCIOTO	666	1.32	164	0.32	215	0.43	611	1.21	4	0.01	830	1.64
SENECA	228	0.45	29	0.06	48	0.10	193	0.38	16	0.03	257	0.51
SHELBY	169	0.33	28	0.06	33	0.07	163	0.32	1	0.00	197	0.39
STARK	1529	3.03	116	0.23	738	1.46	887	1.76	20	0.04	1,645	3.26
SUMMIT	2628	5.20	242	0.48	1401	2.77	1408	2.79	61	0.12	2,870	5.68
TRUMBULL	675	1.34	70	0.14	297	0.59	437	0.87	11	0.02	745	1.47
TUSCARAWAS	146	0.29	18	0.04	13	0.03	148	0.29	3	0.01	164	0.32
UNION	159	0.31	27	0.05	16	0.03	169	0.33	1	0.00	186	0.37
VAN WERT	77	0.15	9	0.02	12	0.02	72	0.14	2	0.00	86	0.17
VINTON	61	0.12	8	0.02	1	0.00	68	0.13	0	0.00	69	0.14
WARREN	398	0.79	51	0.10	66	0.13	372	0.74	11	0.02	449	0.89
WASHINGTON	147	0.29	14	0.03	10	0.02	148	0.29	3	0.01	161	0.32
WAYNE	234	0.46	30	0.06	52	0.10	203	0.40	9	0.02	264	0.52
WILLIAMS	146	0.29	11	0.02	5	0.01	144	0.29	8	0.02	157	0.31
WOOD	296	0.59	41	0.08	73	0.14	232	0.46	32	0.06	337	0.67
WYANDOT	87	0.17	19	0.04	7	0.01	98	0.19	1	0.00	106	0.21
TOTAL	46,296	91.65	4,219	8.35	22,394	44.33	26,564	52.59	1,557	3.08	50,515	100.00

Figure 1. Counties With Largest Proportion of Inmates

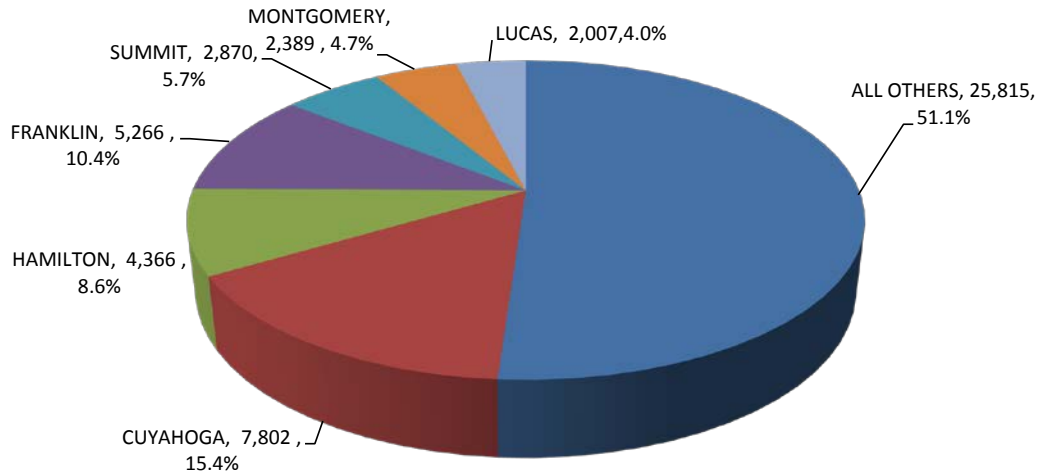

* 'OTHER' includes Hispanic, Asian, and Native American.

Note: The percentage for each cell is a portion of the entire inmate population. For example, the 0.33% for the 168 males in prison from Adams county is 0.33% of the total 50,515 population.

NUMBER OF INCARCERATED OFFENDERS BY RACE/ETHNICITY AND GENDER - JANUARY 2016						
RACE/ETHNICITY	MALE		FEMALE		GROUP TOTAL	PERCENT OF TOTAL
	N	% of males	N	% of females		
BLACK	21,354	46.12	1,040	24.65	22,394	44.33
WHITE	23,441	50.63	3,123	74.02	26,564	52.59
HISPANIC	1,204	2.60	34	0.81	1,238	2.45
WHITE HISPANIC	357	0.77	18	0.43	375	0.74
BLACK HISPANIC	51	0.11	5	0.12	56	0.11
OTHER HISPANIC (RACE NOT SPECIFIED)	796	1.72	11	0.26	807	1.60
NATIVE AMERICAN	58	0.13	5	0.12	63	0.12
ASIAN	63	0.14	11	0.26	74	0.15
OTHER	176	0.38	6	0.14	182	0.36
TOTAL	46,296	100.00	4,219	100.00	50,515	100.00

Figure 2. Commitment by Race/Ethnicity

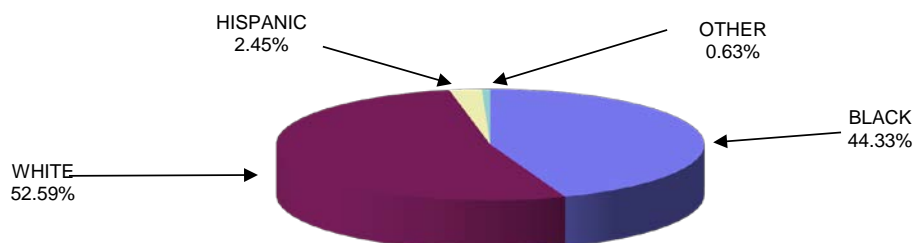

NUMBER OF INCARCERATED OFFENDERS BY AGE AND GENDER - JANUARY 2016						
INMATE AGE	MALE		FEMALE		AGE TOTAL	PERCENT OF TOTAL
	N	% of males	N	% of females		
16	4	0.01	0	0.00	4	0.01
17	24	0.05	1	0.02	25	0.05
18	111	0.24	4	0.09	115	0.23
19	393	0.85	21	0.50	414	0.82
20	754	1.63	41	0.97	795	1.57
21 - 24	5471	11.82	466	11.05	5,937	11.75
25 - 29	8087	17.47	937	22.21	9,024	17.86
30 - 34	7341	15.86	866	20.53	8,207	16.25
35 - 39	6441	13.91	632	14.98	7,073	14.00
40 - 44	5044	10.90	453	10.74	5,497	10.88
45 - 49	4203	9.08	321	7.61	4,524	8.96
50 - 54	3285	7.10	242	5.74	3,527	6.98
55 - 59	2483	5.36	145	3.44	2,628	5.20
60 - 64	1331	2.87	51	1.21	1,382	2.74
65 - 69	783	1.69	21	0.50	804	1.59
70 - 74	334	0.72	12	0.28	346	0.68
75 - 79	132	0.29	3	0.07	135	0.27
80 AND OVER	75	0.16	3	0.07	78	0.15
TOTAL	46,296	100.00	4,219	100.00	50,515	100.00
MEAN	37.47		35.27		37.28	
MEDIAN	35.00		33.00		35.00	
50 AND OVER	8,423	18.19	477	11.31	8,900	17.62
17 AND UNDER	28	0.06	1	0.02	29	0.06
18 AND OVER	46,268	99.94	4,218	99.98	50,486	99.94

AGE OF INCARCERATED OFFENDERS BY GENDER AND RACE - JANUARY 2016												
INMATE AGE	MALE		FEMALE		BLACK		WHITE		OTHER		AGE TOTAL	PERCENT OF TOTAL
	N	%	N	%	N	%	N	%	N	%		
16.00	4	0.01	0	0.00	4	0.02	0	0.00	0	0.00	4	0.01
17.00	24	0.05	1	0.02	23	0.10	2	0.01	0	0.00	25	0.05
18.00	111	0.24	4	0.09	99	0.44	16	0.06	0	0.00	115	0.23
19.00	393	0.85	21	0.50	281	1.25	115	0.43	18	1.16	414	0.82
20.00	754	1.63	41	0.97	487	2.17	286	1.08	22	1.41	795	1.57
21.00	1015	2.19	85	2.01	691	3.09	383	1.44	26	1.67	1,100	2.18
22.00	1320	2.85	91	2.16	842	3.76	542	2.04	27	1.73	1,411	2.79
23.00	1465	3.16	125	2.96	911	4.07	639	2.41	40	2.57	1,590	3.15
24.00	1671	3.61	165	3.91	1026	4.58	762	2.87	48	3.08	1,836	3.63
25.00	1615	3.49	163	3.86	921	4.11	799	3.01	58	3.73	1,778	3.52
26.00	1716	3.71	212	5.02	980	4.38	886	3.34	62	3.98	1,928	3.82
27.00	1612	3.48	182	4.31	894	3.99	853	3.21	47	3.02	1,794	3.55
28.00	1572	3.40	187	4.43	796	3.55	911	3.43	52	3.34	1,759	3.48
29.00	1572	3.40	193	4.57	736	3.29	979	3.69	50	3.21	1,765	3.49
30.00	1547	3.34	191	4.53	693	3.09	984	3.70	61	3.92	1,738	3.44
31.00	1443	3.12	178	4.22	648	2.89	918	3.46	55	3.53	1,621	3.21
32.00	1471	3.18	176	4.17	682	3.05	910	3.43	55	3.53	1,647	3.26
33.00	1466	3.17	168	3.98	662	2.96	925	3.48	47	3.02	1,634	3.23
34.00	1414	3.05	153	3.63	638	2.85	875	3.29	54	3.47	1,567	3.10
35.00	1459	3.15	155	3.67	647	2.89	913	3.44	54	3.47	1,614	3.20
36.00	1387	3.00	144	3.41	665	2.97	810	3.05	56	3.60	1,531	3.03
37.00	1321	2.85	137	3.25	603	2.69	815	3.07	40	2.57	1,458	2.89
38.00	1192	2.57	109	2.58	556	2.48	697	2.62	48	3.08	1,301	2.58
39.00	1082	2.34	87	2.06	504	2.25	616	2.32	49	3.15	1,169	2.31
40.00	1080	2.33	95	2.25	487	2.17	649	2.44	39	2.50	1,175	2.33
41.00	976	2.11	102	2.42	452	2.02	590	2.22	36	2.31	1,078	2.13
42.00	976	2.11	64	1.52	450	2.01	556	2.09	34	2.18	1,040	2.06
43.00	1003	2.17	88	2.09	434	1.94	621	2.34	36	2.31	1,091	2.16
44.00	1009	2.18	104	2.47	437	1.95	635	2.39	41	2.63	1,113	2.20
45.00	1005	2.17	72	1.71	449	2.01	595	2.24	33	2.12	1,077	2.13
46.00	862	1.86	60	1.42	356	1.59	530	2.00	36	2.31	922	1.83
47.00	794	1.72	65	1.54	344	1.54	488	1.84	27	1.73	859	1.70
48.00	769	1.66	59	1.40	299	1.34	505	1.90	24	1.54	828	1.64
49.00	773	1.67	65	1.54	297	1.33	510	1.92	31	1.99	838	1.66
50.00	704	1.52	54	1.28	311	1.39	433	1.63	14	0.90	758	1.50
51.00	670	1.45	62	1.47	247	1.10	469	1.77	16	1.03	732	1.45
52.00	653	1.41	52	1.23	254	1.13	430	1.62	21	1.35	705	1.40
53.00	665	1.44	43	1.02	278	1.24	402	1.51	28	1.80	708	1.40
54.00	593	1.28	31	0.73	248	1.11	350	1.32	26	1.67	624	1.24
55.00	598	1.29	39	0.92	261	1.17	360	1.36	16	1.03	637	1.26
56.00	544	1.18	40	0.95	230	1.03	335	1.26	19	1.22	584	1.16
57.00	490	1.06	27	0.64	222	0.99	278	1.05	17	1.09	517	1.02
58.00	438	0.95	20	0.47	202	0.90	247	0.93	9	0.58	458	0.91
59.00	413	0.89	19	0.45	198	0.88	224	0.84	10	0.64	432	0.86
60.00	328	0.71	16	0.38	148	0.66	186	0.70	10	0.64	344	0.68
61.00	283	0.61	14	0.33	123	0.55	171	0.64	3	0.19	297	0.59
62.00	289	0.62	9	0.21	125	0.56	163	0.61	10	0.64	298	0.59
63.00	242	0.52	7	0.17	104	0.46	140	0.53	5	0.32	249	0.49
64.00	189	0.41	5	0.12	81	0.36	108	0.41	5	0.32	194	0.38
65.00	181	0.39	7	0.17	74	0.33	111	0.42	3	0.19	188	0.37
66.00	185	0.40	6	0.14	64	0.29	123	0.46	4	0.26	191	0.38
67.00	151	0.33	2	0.05	39	0.17	109	0.41	5	0.32	153	0.30
68.00	129	0.28	4	0.09	35	0.16	92	0.35	6	0.39	133	0.26
69.00	137	0.30	2	0.05	41	0.18	94	0.35	4	0.26	139	0.28
70 AND OVER	541	1.17	18	0.43	115	0.51	424	1.60	20	1.28	559	1.11
TOTAL	46,296	100.00	4,219	100.00	22,394	100.00	26,564	100.00	1,557	100.00	50,515	100.00
MEAN	37.47		35.27		35.66		38.64		37.55		37.28	
MEDIAN	35.00		33.00		33.00		36.00		36.00		35.00	

NUMBER OF INCARCERATED SENATE BILL 2 (SB2) OFFENDERS, BY FELONY LEVEL OF MOST SERIOUS CONVICTION OFFENSE, GENDER AND LENGTH OF AGGREGATE SENTENCE, January 2016												
FELONY/SENTENCE CATEGORY	MALE		MINIMUM, AVERAGE AND MAXIMUM SENTENCE TERM (IN MONTHS)			FEMALE		MINIMUM, AVERAGE AND MAXIMUM SENTENCE TERM (IN MONTHS)			TOTAL*	
	N	%	MIN	AVG	MAX	N	%	MIN	AVG	MAX	N	%
DEATH	66	0.39	N/A	N/A	N/A	1	0.10	N/A	N/A	N/A	67	0.37
LIFE	3400	20.08	N/A	N/A	N/A	203	19.88	N/A	N/A	N/A	3,603	20.07
FIRST	7717	45.58	6.00	170.92	3096.00	347	33.99	24.00	140.76	780.00	8,064	44.92
SECOND	3188	18.83	6.00	108.43	1320.00	190	18.61	20.00	96.76	612.00	3,378	18.82
THIRD	1890	11.16	6.00	89.62	528.00	152	14.89	9.00	61.50	528.00	2,042	11.38
FOURTH	396	2.34	5.00	59.30	695.00	62	6.07	6.00	41.67	180.00	458	2.55
FIFTH	272	1.61	6.00	49.18	300.00	66	6.46	6.00	21.42	95.00	338	1.88
TOTAL SENATE BILL 2	16,929	100.00				1,021	100.00				17,950	100.00
% OF TOTAL INCARCERATED		33.51					2.02					35.53

* INCLUDES 'HYBRID' COMMITMENTS WITH BOTH PRE-SB2 AND SB2 OFFENSES AND SENTENCE STRUCTURE. BASED ON AGGREGATE MINIMUM TERMS FOR CASES WITH COMBINED INDETERMINATE SENTENCES.

NUMBER OF INCARCERATED PRE-SB2 OFFENDERS, BY FELONY LEVEL OF MOST SERIOUS CONVICTION OFFENSE, GENDER AND LENGTH OF AGGREGATE SENTENCE,												
FELONY/SENTENCE CATEGORY	MALE		MINIMUM, AVERAGE AND MAXIMUM SENTENCE TERM (IN MONTHS)**			FEMALE		MINIMUM, AVERAGE AND MAXIMUM SENTENCE TERM (IN MONTHS)**			TOTAL	
	N	%	MIN	AVG	MAX	N	%	MIN	AVG	MAX	N	%
DEATH	65	1.55	N/A	N/A	N/A	0	0.00	N/A	N/A	N/A	65	1.51
LIFE	2294	54.75	N/A	N/A	N/A	85	73.91	N/A	N/A	N/A	2,379	55.26
FIRST	1646	39.28	12.00	203.31	3876.00	25	21.74	12.00	150.40	840.00	1,671	38.82
SECOND	128	3.05	12.00	127.62	504.00	2	1.74	24.00	90.00	156.00	130	3.02
THIRD INDETERMINATE	4	0.10	144.00	171.00	180.00	0	0.00	N/A	N/A	N/A	4	0.09
THIRD DETERMINATE	43	1.03	12.00	114.81	360.00	2	1.74	50.00	103.00	156.00	45	1.05
FOURTH INDETERMINATE	6	0.14	24.00	43.00	90.00	0	0.00	N/A	N/A	N/A	6	0.14
FOURTH DETERMINATE	4	0.10	18.00	88.50	192.00	1	0.87	6.00	6.00	6.00	5	0.12
TOTAL PRE-SB2	4,190	100.00				115	100.00				4,305	100.00
% OF TOTAL INCARCERATED		8.29					0.23					8.52

** FOR INDEFINITE SENTENCE TERMS, THE MINIMUM, AVERAGE AND MAXIMUM VALUES REFER TO THE DISTRIBUTION OF THE AGGREGATE MINIMUM SENTENCE.

NUMBER OF INCARCERATED HB86 OFFENDERS, BY FELONY LEVEL OF MOST SERIOUS CONVICTION OFFENSE, GENDER AND LENGTH OF AGGREGATE SENTENCE,												
FELONY/SENTENCE CATEGORY	MALE		MINIMUM, AVERAGE AND MAXIMUM SENTENCE TERM (IN MONTHS)			FEMALE		MINIMUM, AVERAGE AND MAXIMUM SENTENCE TERM (IN MONTHS)			TOTAL***	
	N	%	MIN	AVG	MAX	N	%	MIN	AVG	MAX	N	%
DEATH	6	0.02	N/A	N/A	N/A	0	0.00	N/A	N/A	N/A	6	0.02
LIFE	735	2.92	N/A	N/A	N/A	36	1.17	N/A	N/A	N/A	771	2.73
FIRST	5001	19.86	12.00	99.19	1571.00	377	12.23	36.00	77.48	492.00	5,378	19.03
SECOND	7446	29.57	9.00	57.71	600.00	766	24.85	12.00	52.49	240.00	8,212	29.06
THIRD	6967	27.67	2.00	36.41	360.00	917	29.74	6.00	32.47	216.00	7,884	27.90
FOURTH	2801	11.13	2.00	21.77	240.00	397	12.88	6.00	21.73	104.00	3,198	11.32
FIFTH	2221	8.82	3.00	16.55	137.00	590	19.14	6.00	14.88	66.00	2,811	9.95
TOTAL HB86	25,177	100.00				3,083	100.00				28,260	100.00
% OF TOTAL INCARCERATED		49.84					6.10					55.94

*** INCLUDES 'HYBRID' COMMITMENTS WITH BOTH PRE-HB86 AND HB86 OFFENSES AND SENTENCE STRUCTURE.

ALL INCARCERATED OFFENDERS BY FELONY LEVEL OF MOST SERIOUS CONVICTION OFFENSE, GENDER AND LENGTH OF AGGREGATE SENTENCE												
FELONY/SENTENCE CATEGORY	MALE		MINIMUM, AVERAGE AND MAXIMUM SENTENCE TERM (IN MONTHS)			FEMALE		MINIMUM, AVERAGE AND MAXIMUM SENTENCE TERM (IN MONTHS)			TOTAL	
	N	%	MIN	AVG	MAX	N	%	MIN	AVG	MAX	N	%
LIFE/DEATH	6566	14.18	N/A	N/A	N/A	325	7.70	N/A	N/A	N/A	6,891	13.64
FIRST	14364	31.03	6.00	149.66	3876.00	749	17.75	12.00	109.23	840.00	15,113	29.92
SECOND	10762	23.25	6.00	73.57	1320.00	958	22.71	12.00	61.35	612.00	11,720	23.20
THIRD	8904	19.23	2.00	48.08	528.00	1071	25.39	6.00	36.72	528.00	9,975	19.75
FOURTH	3207	6.93	2.00	26.50	695.00	460	10.90	6.00	24.38	180.00	3,667	7.26
FIFTH	2493	5.38	3.00	20.11	300.00	656	15.55	6.00	15.53	95.00	3,149	6.23
TOTAL POPULATION	46,296	100.00				4,219	100.00				50,515	100.00

Jan-16
NUMBER OF INCARCERATED OFFENDERS BY MOST SERIOUS COMMITMENT OFFENSE
Sorted by Gender and Sentencing Code

MOST SERIOUS OFFENSE*	PRE-SB2 MALE	SB2 MALE	HB86 MALE	PRE-SB2 FEMALE	SB2 FEMALE	HB86 FEMALE	DEPT. TOTAL	% OF TOTAL
CRIMES AGAINST PERSONS (EXCLUDING SEX OFFENSES)	2,697	8,923	8,665	95	583	773	21,736	43.03
ABDUCTION (INCLUDES CHILD STEALING)	6	31	129	0	0	2	168	.33
ATTEMPTED ABDUCTION	1	4	10	0	0	2	17	.03
AGGRAVATED ARSON	11	52	50	2	8	11	134	.27
ATTEMPTED AGGRAVATED ARSON	1	31	77	0	3	13	125	.25
AGGRAVATED ASSAULT	3	11	161	0	1	18	194	.38
AGGRAVATED MURDER	1,324	1,166	252	45	79	16	2,882	5.71
ATTEMPTED AGGRAVATED MURDER	31	49	12	1	12	3	108	.21
AGGRAVATED RIOT	0	1	4	0	0	0	5	.01
AGGRAVATED ROBBERY	185	2,226	1,704	0	70	95	4,280	8.47
ATTEMPTED AGGRAVATED ROBBERY	0	21	46	0	2	4	73	.14
AGGRAVATED VEHICULAR ASSAULT	0	48	144	0	3	32	227	.45
AGGRAVATED VEHICULAR HOMICIDE	2	132	146	1	34	34	349	.69
ARMED ROBBERY	8	0	0	0	0	0	8	.02
ASSAULT	0	9	64	0	1	22	96	.19
CHILD ENDANGERMENT	1	60	151	1	17	77	307	.61
CONTAMINATING SUBSTANCE/FOOD	0	0	1	0	2	0	3	.01
DOMESTIC VIOLENCE	0	60	680	0	0	14	754	1.49
EXTORTION	0	3	8	0	0	1	12	.02
FELONIOUS ASSAULT	42	1,025	1740	1	42	124	2,974	5.89
ATTEMPTED FELONIOUS ASSAULT	0	42	242	0	3	22	309	.61
INVOLUNTARY MANSLAUGHTER	93	652	393	9	87	59	1,293	2.56
KIDNAPPING	105	429	245	0	13	7	799	1.58
MAKING TERRORISTIC THREATS	0	0	3	0	0	0	3	.01
MANSLAUGHTER	1	0	0	0	0	0	1	.00
MENACING	0	1	31	0	0	0	32	.06
MURDER	777	1,429	286	33	110	14	2,649	5.24
ATTEMPTED MURDER	39	364	134	0	23	7	567	1.12
MURDER OF A PEACE OFFICER	4	0	0	0	0	0	4	.01
NONSUPPORT OF DEPENDENTS	0	85	83	0	7	13	188	.37
PATIENT ABUSE/NEGLECT	0	0	0	0	1	1	2	.00
PERMITTING CHILD ABUSE	0	1	1	0	2	2	6	.01
ROBBERY	25	513	1,270	0	24	103	1,935	3.83
ATTEMPTED ROBBERY	0	144	493	1	13	66	717	1.42
TRAFFICKING IN PERSONS	0	0	6	0	0	1	7	.01
VOLUNTARY MANSLAUGHTER	36	333	99	1	26	10	505	1.00
ATTEMPTED VOLUNTARY MANSLAUGHTER	2	1	0	0	0	0	3	.01
SEX OFFENSES	1,270	3,945	2,529	18	54	61	7,877	15.59
COMPPELLING PROSTITUTION	0	6	10	0	1	3	20	.04
UNLAWFUL CONDUCT WITH A MINOR	3	141	252	0	4	13	413	.82
ATTEMPTED UNLAWFUL CONDUCT WITH A MINOR	0	0	1	0	0	0	1	.00
DISSEMINATING MATTER HARMFUL TO JUVENILES	0	0	6	0	0	0	6	.01
FAILURE TO NOTIFY CHANGE OF ADDRESS	0	68	328	0	1	5	402	.80
FAILURE TO REGISTER AS SEX OFFENDER	0	14	38	0	0	0	52	.10
FAILURE TO VERIFY ADDRESS	0	24	66	0	1	0	91	.18
FELONIOUS SEXUAL PENETRATION	127	2	0	2	0	0	131	.26
ATTEMPTED FELONIOUS SEXUAL PENETRATION	7	0	0	0	0	0	7	.01
GROSS SEXUAL IMPOSITION	16	331	359	0	3	8	717	1.42
IMPORTUNING	0	10	23	0	0	0	33	.07
PANDERING OBSCENITY	5	179	265	0	0	2	451	.89
PUBLIC INDECENCY	1	0	1	0	0	0	2	.00
PROCURING PROSTITUTION	0	0	2	0	0	0	2	.00
PROMOTING PROSTITUTION	0	0	8	0	0	0	8	.02
RAPE	1,058	2,820	825	16	38	15	4,772	9.45
ATTEMPTED RAPE	42	93	86	0	1	6	228	.45
SEXUAL BATTERY	11	252	243	0	4	4	514	1.02
ATTEMPTED SEXUAL BATTERY	0	1	4	0	0	2	7	.01
SEX OFFENDER PENALTIES	0	2	7	0	0	0	9	.02
SOLICITING	0	0	1	0	1	3	5	.01
VOYEURISM	0	2	4	0	0	0	6	.01
BURGLARY OFFENSES	191	1,771	3,714	1	94	374	6,145	12.16
AGGRAVATED BURGLARY	171	740	576	1	16	27	1,531	3.03
ATTEMPTED AGGRAVATED BURGLARY	1	16	25	0	1	1	44	.09
BURGLARY ('ATTEMPTS' INCLUDED)	19	1,015	3,113	0	77	346	4,570	9.05
2nd Degree Felony	19	709	1,886	0	46	183	2,843	5.63
3rd Degree Felony	0	279	1,029	0	24	143	1,475	2.92
4th Degree Felony	0	26	191	0	6	20	243	.48
5th Degree Felony	0	1	7	0	1	0	9	.02

* FOR CRIMES AGAINST PERSONS, SEX OFFENSES AND AGGRAVATED BURGLARY, ATTEMPTED OFFENSES ARE REPORTED SEPARATELY. FOR OTHER CRIMES, ATTEMPTED OFFENSES ARE INCLUDED IN THE PRIMARY CATEGORIES.

Jan-16
NUMBER OF INCARCERATED OFFENDERS BY MOST SERIOUS COMMITMENT OFFENSE

Sorted by Gender and Sentencing Code

MOST SERIOUS OFFENSE	PRE-SB2 MALE	SB2 MALE	HB86 MALE	PRE-SB2 FEMALE	SB2 FEMALE	HB86 FEMALE	DEPT. TOTAL	% OF TOTAL
PROPERTY OFFENSES	8	263	1,480	1	69	300	2,121	4.20
ARSON	2	2	22	0	0	1	27	.05
BREAKING AND ENTERING	1	38	303	0	4	12	358	.71
RECEIVING STOLEN PROPERTY	2	46	374	0	7	57	486	.96
SAFECRACKING	0	11	30	0	0	3	44	.09
TAMPERING WITH COIN MACHINE	0	0	5	0	0	1	6	.01
THEFT (GRAND)	3	159	697	1	57	223	1,140	2.26
UNAUTHORIZED USE OF PROPERTY	0	0	2	0	0	0	2	.00
UNAUTHORIZED USE OF VEHICLE	0	0	10	0	0	1	11	.02
VANDALISM	0	7	37	0	1	2	47	.09
DRUG OFFENSES	10	1,229	5,320	0	138	1,082	7,779	15.40
ABUSING HARMFUL INTOXICANTS	0	0	6	0	0	1	7	.01
CORRUPTION OF ANOTHER WITH DRUGS	1	16	40	0	1	12	70	.14
DECEPTION TO OBTAIN DRUGS	0	10	20	0	8	19	57	.11
DRUG LAW VIOLATION	0	0	3	0	0	2	5	.01
DRUG POSSESSION (FORMERLY ABUSE)	1	401	1,837	0	45	409	2,693	5.33
FUNDING DRUG TRAFFICKING	0	1	2	0	1	3	7	.01
ILLEGAL POSSESSION OF DRUG DOCUMENTS	0	1	5	0	1	6	13	.03
ILLEGAL MANUFACTURING OF DRUGS	0	117	1,253	0	15	292	1,677	3.32
PERMITTING DRUG ABUSE	0	0	9	0	2	2	13	.03
PREPARATION OF DRUG FOR SALE	0	1	0	0	0	0	1	.00
SALE OF COUNTERFEIT DRUGS	0	3	10	0	1	4	18	.04
TAMPERING WITH DRUGS	0	0	2	0	0	0	2	.00
THEFT OF DRUGS	1	0	0	0	0	0	1	.00
TRAFFICKING IN DRUGS	7	679	2,133	0	64	332	3,215	6.36
MOTOR VEHICLE OFFENSES	0	42	367	0	3	31	443	.88
DRIVING UNDER THE INFLUENCE OF ALCOHOL/DRUGS	0	40	361	0	3	26	430	.85
FAILURE TO STOP- ACCIDENT	0	2	6	0	0	5	13	.03
FRAUD OFFENSES	7	235	455	0	37	127	861	1.70
DEFRAUD CREDITOR	0	1	1	0	0	0	2	.00
ENGAGING IN CRIMINAL ACTIVITY (previously in Firearm group)	4	191	279	0	23	54	551	1.09
FORGERY	1	27	132	0	13	50	223	.44
ILLEGAL USE/TRAFFICKING OF FOOD STAMPS	0	0	5	0	0	3	8	.02
INSURANCE FRAUD	0	0	0	0	0	3	3	.01
MEDICAID FRAUD	1	0	1	0	0	0	2	.00
MISUSE OF CREDIT CARD	0	2	19	0	0	7	28	.06
MONEY LAUNDERING	0	2	7	0	0	0	9	.02
PASSING BAD CHECKS	1	5	9	0	1	2	18	.04
SECURITIES FRAUD	0	5	0	0	0	0	5	.01
SECURE WRITINGS BY DECEPTION	0	1	0	0	0	0	1	.00
TAMPERING W/VIN	0	0	1	0	0	0	1	.00
TELECOMMUNICATIONS FRAUD	0	0	1	0	0	8	9	.02
WORKERS COMPENSATION FRAUD	0	1	0	0	0	0	1	.00
FIREARM AND RELATED OFFENSES	3	167	1,225	0	4	35	1,434	2.84
CARRYING CONCEALED WEAPON	1	14	113	0	0	1	129	.26
FIREARMS SPECIFICATION IN INDICTMENT	0	1	13	0	0	3	17	.03
HAVING WEAPON UNDER DISABILITY	2	103	938	0	2	18	1,063	2.10
IMPROPER HANDLING/DISCHARGE OF FIREARM	0	46	147	0	2	9	204	.40
POSSESSION OF CRIMINAL TOOLS	0	2	11	0	0	4	17	.03
UNLAWFUL POSSESSION OF FIREARM/EXPLOSIVES/CHEMICALS	0	1	3	0	0	0	4	.01
OFFENSES AGAINST JUSTICE/PUBLIC ADMINISTRATION	3	344	1,418	0	39	300	2,104	4.17
BRIBERY	0	4	7	0	0	0	11	.02
DISRUPTING PUBLIC SERVICE	0	3	12	0	0	1	16	.03
ESCAPE/AIDING ESCAPE	2	97	177	0	4	40	320	.63
FAILURE TO APPEAR	0	4	14	0	3	8	29	.06
HARASSMENT BY INMATE	0	2	14	0	0	5	21	.04
ILLEGAL WEAPONS/DRUGS CONVEYANCE/CORR. FACILITY	0	13	136	0	7	67	223	.44
IMPERSONATING OFFICER	0	2	3	0	0	0	5	.01

Jan-16									
NUMBER OF INCARCERATED OFFENDERS BY MOST SERIOUS COMMITMENT OFFENSE									
Sorted by Gender and Sentencing Code									
MOST SERIOUS OFFENSE	PRE-SB2 MALE	SB2 MALE	HB86 MALE	PRE-SB2 FEMALE	SB2 FEMALE	HB86 FEMALE	DEPT. TOTAL	% OF TOTAL	
OFFENSES AGAINST JUSTICE/PUBLIC ADMINISTRATION - CONT'D									
INCITING TO RIOT	0	0	0	0	0	1	1	.00	
INDUCING PANIC	0	0	11	0	0	1	12	.02	
INTERFERE WITH CUSTODY	0	0	2	0	0	0	2	.00	
INTIMIDATION	0	3	13	0	0	1	17	.03	
INTIMIDATION OF CRIME VICTIM OR WITNESS OR ATTORNEY	0	13	27	0	0	3	43	.09	
OBSTRUCTING JUSTICE	0	3	17	0	3	13	36	.07	
PARTICIPATING IN CRIMINAL GANG	0	16	51	0	0	0	67	.13	
PERJURY	0	2	7	0	0	1	10	.02	
RESISTING ARREST/FAILURE TO COMPLY WITH PEACE OFFICER	0	76	467	0	2	27	572	1.13	
RETALIATION	0	6	15	0	0	4	25	.05	
TAKING THE IDENTITY OF ANOTHER	0	13	41	0	4	28	86	.17	
TAMPERING WITH EVIDENCE	1	63	240	0	6	62	372	.74	
TAMPERING WITH RECORDS	0	11	26	0	7	12	56	.11	
THEFT IN OFFICE	0	1	1	0	1	2	5	.01	
TELEPHONE HARASSMENT	0	0	7	0	0	0	7	.01	
VIOLATION OF OWN RECOGNIZANCE	0	7	63	0	2	21	93	.18	
VIOLATION OF PROTECTION ORDER	0	5	67	0	0	3	75	.15	
OTHER FELONY OFFENSES	1	10	4	0	0	0	15	.03	
COMPLICITY/CONSPIRACY/ATTEMPT	1	9	0	0	0	0	10	.02	
DOGFIGHTING	0	1	0	0	0	0	1	.00	
DESECRATION	0	0	1	0	0	0	1	.00	
ILLEGAL GAMBLING	0	0	1	0	0	0	1	.00	
OPEN BURNING/DUMPING	0	0	2	0	0	0	2	.00	
TOTAL FELONY OFFENSES	4,190	16,929	25,177	115	1,021	3,083	50,515	100.00	

Figure 3. Combined Pre-SB2, SB2, & HB86 Commitments by Offense Category*

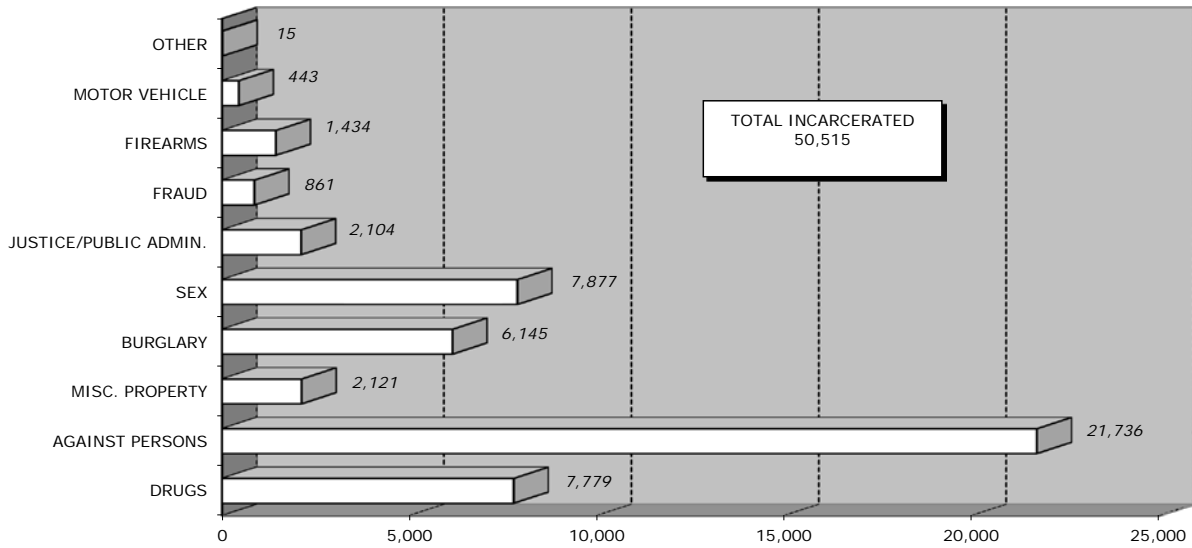

* 'Engaging in Criminal Activity' was shifted from the Firearms offense category to the Fraud offense category since 1/1/15.